



THE  
NEXT STEP  
**IS YOURS**

POSTGRADUATE COURSES 2020-21





# CONTENTS

- 4 WELCOME**
- 6 WHY UEA?**
- 8 PhDs AND RESEARCH DEGREES**
- 12 NORWICH RESEARCH PARK**
- 14 NORWICH: THE WORLD IN ONE CITY**
- 16 LIFE ON CAMPUS**
- 20 ACCOMMODATION**
- 22 CAREERS**
- 26 OUR TAUGHT COURSES**
- 28 American Studies**
  - American Studies (MA)
- 30 Art History and Anthropology**
  - History of Art (MA)
  - Cultural Heritage and Museum Studies (MA)
  - The Arts of Africa, Oceania and the Americas (MA)
- 33 Biological Sciences**
  - Plant Genetics and Crop Improvement (MSc)
  - Molecular Medicine (MSc)
- 35 Business and Economics**
  - Accounting and Finance (MSc)
  - Banking and Finance (MSc)
  - Brand Leadership (MSc)
  - Management (MSc)
  - Operations and Logistics Management (MSc)
  - Behavioural and Experimental Economics (MSc)
  - Economics (MSc)
  - Finance and Economics (MSc)
  - Competition Economics and Policy (MSc)
  - Business Management (MSc)
  - Enterprise and Business Creation (MSc)
  - Finance and Management (MSc)
  - Human Resource Management (MSc)
  - International Accounting and Financial Management (MSc)
  - Investment and Financial Management (MSc)
  - Marketing (MSc)
  - Marketing and Management (MSc)
  - Master of Business Administration (MBA)
  - Economics of International Finance and Trade (MSc)
  - Economics and International Relations (MSc)
  - Economics of Money, Banking and Capital Markets (MSc)
  - International Business Economics (MSc)
  - International Business Finance and Economics (MSc)
  - Quantitative Financial Economics (MSc)
  - Graduate Diploma in Economics (GradDip)
  - Organisational Psychology (MSc)
- 49 Chemistry**
  - Advanced Organic Chemistry (MSc)
- 51 Computing Sciences**
  - Advanced Computing Science (MSc)
  - Computing Science (MSc)
  - Data Science (MSc)
  - Cyber Security (MSc)
- 54 Ecology**
  - Applied Ecology and Conservation (MSc)
  - Graduate Diploma in Ecology (GradDip)
  - Applied Ecology – International Programme (International Master’s)
- 57 Education and Lifelong Learning**
  - Teaching English to Speakers of Other Languages (TESOL) (MA)
  - Education: Learning, Pedagogy and Assessment (MA)
  - Postgraduate Certificate in Education (PGCE)
  - Educational Practice and Research (MA)
  - Mathematics Education (MA)
  - Second Language Education (MA)
  - Education Leadership and Management (MSc)
- 62 Engineering**
  - Energy Engineering with Environmental Management (MSc)
- 64 English Literature, Drama and Creative Writing**
  - Creative Writing Poetry (MA)
  - Creative Writing Prose Fiction (MA)
  - Creative Writing Scriptwriting (MA)
  - Creative Writing Crime Fiction (MA)
  - Biography and Creative Non-Fiction (MA)
  - Literary Translation (MA)
  - Medieval and Early Modern Textual Cultures, 1381-1688 (MA)
  - Modern and Contemporary Writing (MA)
  - Theatre Directing: Text and Production (MA)
- 70 Environmental Sciences**
  - Environmental Sciences (MSc)
  - Climate Change (MSc)
  - Environmental Assessment and Management (MSc)
- 73 Film, Television and Media**
  - Comic Studies (MA)
  - Film Studies (MA)
  - Film, Television and Creative Practice (MA)
  - Broadcast and Digital Journalism International (MA)
  - Broadcast and Digital Journalism UK (MA)
  - Media and Cultural Politics (MA)
  - Media, Culture and Society (MA)
  - Media and International Development (MA)
  - Global Media Economics (MSc)
  - Media Law, Policy and Practice (LLM)
- 79 History**
  - Early Modern History (MA)
  - Landscape History (MA)
  - Medieval History (MA)
  - Modern History (MA)
- 82 Interdisciplinary Institute for the Humanities**
  - Creative Entrepreneurship (MA)
  - Interdisciplinary Japanese Studies (MA)
  - Gender Studies (MA)
- 85 International Development**
  - Agriculture and Rural Development (MA)
  - Conflict, Governance and International Development (MA)
  - Education and Development (MA)
  - Gender Analysis in International Development (MA)
  - Globalisation, Business and Sustainable Development (MA)
  - International Development (MA)
  - International Social Development (MA)
  - Climate Change and International Development (MSc)
  - Development Economics (MSc)
  - Environment and International Development (MSc)
  - Impact Evaluation for International Development (MSc)
  - Development Practice (MA)
- 93 Language and Communication Studies**
  - Applied Translation Studies (MA)
  - Global Intercultural Communication (MA)
- 95 Law**
  - International Commercial and Business Law (LLM)
  - Information Technology and Intellectual Property Law (LLM)
  - International Commercial and Competition Law (LLM)
  - International Commercial Dispute Resolution (LLM)
  - International Trade Law (LLM)
  - Master of Laws (LLM)
  - Graduate Diploma in Law/Common Professional Examination (GDL)
  - Media Law, Policy and Practice (LLM)
- 100 Medicine**
  - Clinical Education (MClinEd, PGDip, PGCert)
  - Clinical Science (MRes)
  - Physician Associate Studies (MSc)
  - Health Economics (MSc, PGDip)
  - Oncoplastic Breast Surgery (MS, PGDip)
  - Principles of Breast Oncoplasty SPD (CredPG)
  - Aesthetic Breast Surgery SPD (CredPG)
  - Principles of Regional Anaesthesia SPD (PGDip, PG Cert, CredPG)
  - Coloproctology SPD (CredPG)
- 106 Nursing**
  - Advanced Professional Practice (MSc)
  - Clinical Research (MSc)
  - Nursing (MSc) (Pre-Registration)
- 109 Occupational Therapy and Physiotherapy**
  - Occupational Therapy (MSc) (Pre-Registration)
  - Physiotherapy (MSc) (Pre-Registration)
- 111 Pharmacy**
  - Natural Product Drug Discovery (MSc)
  - Independent Prescribing (CredPG)
- 114 Philosophy**
  - Philosophy and Literature (MA)
  - Philosophy (MRes)
- 116 Politics and International Relations**
  - Public Policy and Public Management (MA)
  - International Security (MA)
  - International Relations (MA)
- 119 Psychology**
  - Cognitive Neuroscience (MSc)
  - Developmental Science (MSc)
  - Social and Applied Psychology (MSc)
- 122 Social Sciences**
  - Social Science Research Methods (MRes)
- 124 Social Work**
  - Social Work (MA)
- 126 WHAT’S NEXT?**
- 128 APPLYING TO UEA**
- 130 FEES AND FUNDING**
- 132 COURSE TABLE AND ENTRY REQUIREMENTS**
- 134 CAMPUS MAP**
- 136 INTERNATIONAL MAP**
- 138 IMPORTANT INFORMATION**



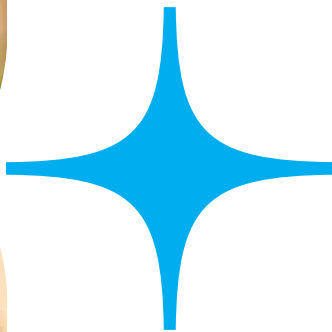

# YOUR PATH TO A MASTER'S OR PhD **STARTS HERE**

**Whether you want to follow your passion, advance your career, or change direction, when you choose to study with us we can help you achieve your goals and realise your ambitions. Your path starts here.**

UEA is home to world-leading academics in your field, whether your interests lie in the arts and humanities, medicine and health sciences, the sciences, or social sciences. Our Faculties offer stimulating and supportive learning environments, each dedicated to producing research that redefines their subjects.

We offer a broad range of courses to meet your every ambition and interest, while our enviable reputation for innovation means we attract postgraduate students from every corner of the world. A factor that can enrich both your learning and your personal experience. You'll be stepping into a space where academic learning is respected, cherished and fostered. All this against the beautiful backdrop of Norwich. An historic, vibrant and buzzing city.

**Your next step can take you further.**

# WHY UEA?

## LEARN WITHOUT BORDERS

Join a lively, questioning environment where world-renowned research flourishes and flows into your studies. Be curious. Collaborate, contribute, and be prepared to make a difference in the world, from influencing government policy to tackling today's global challenges.

With us behind you there's nowhere you can't go.

WORLD TOP  
**200**  
TIMES HIGHER  
EDUCATION  
WORLD UNIVERSITY  
RANKINGS 2019

UK TOP  
**15**  
THE TIMES/SUNDAY  
TIMES 2019

TEACHING RATED  
**GOLD**  
TEACHING EXCELLENCE  
FRAMEWORK 2017-20



## SPACE TO LEARN

To provide you with the most inspirational learning and research environment possible, we're continually improving and expanding our facilities:

- **The New Science Building**, a £30 million state-of-the-art teaching and learning building for science and engineering subjects
- £81.6 million **Quadram Institute**, a centre for food and health research
- Pioneering new **Sleep and Brain Research Unit**
- £19 million **Bob Champion Research and Education Building** housing cancer, physiological and deficiency disease research laboratories
- **A bespoke anatomy suite and the NEAT suite**, a custom-built assistive learning technology suite
- **The Zuckerman Institute for Connective Environmental Research (ZICER)**
- **The Centre for Ocean and Atmospheric Sciences (COAS)**
- **The Biomedical Research Centre (BMRC)** and imaging suites

- **A major new facility** for biophysical chemistry
- **Two new laboratories** for energy research
- **D'Arcy Thompson Centre**, home of the UEA Computational Biology Laboratory
- Access to **shared research facilities** on Norwich Research Park
- Proposed £7.4 million Institute of Productivity for engineering, technology and business management.

JOIN STUDENT-LED SEMINARS, READING GROUPS, SYMPOSIA AND CONFERENCES AS WELL AS INTERDISCIPLINARY SEMINARS AND WORKSHOPS, AND A MASTERCLASS SERIES

WE HAVE AN INTERNATIONAL REPUTATION FOR RESEARCH IN AREAS SUCH AS NUTRITION, HEALTH ECONOMICS, DEMENTIA, CANCER STUDIES, CARDIOLOGY, CREATIVE WRITING, WORLD ART, WATER SECURITY AND GLOBAL ENVIRONMENTAL JUSTICE

## REPUTATION FOR RESEARCH

Internationally recognised and awarded for the quality of our research, you can be confident our take on your subject will be innovative, fresh and informed. Collaboration is at the core of our research philosophy and you'll be working with colleagues from across our disciplines, as well as experts from across the whole Norwich Research Park and elsewhere.

## FURTHER CAREER PROGRESSION

A Master's Degree Apprenticeship gives you the opportunity to study a Master's while also working, helping you to progress further in your chosen career. It is funded through your employer's contribution to the Apprenticeship Levy.

Find out more:  
[www.uea.ac.uk/cpd-training/degree-apprenticeships](http://www.uea.ac.uk/cpd-training/degree-apprenticeships)

## FIRST CLASS TEACHING

Many of our lecturers and teachers are world experts but their focus is on your studies and your personal professional development. Learning is an ongoing process and our programmes are designed for you to gain maximum benefit from both formal and informal learning opportunities, allowing you to fully engage with your subject and work on collaborative projects as well as real-world research. Importantly, you'll also benefit from our long-established links with international organisations and research councils around the world, developing your personal expertise, and your professional networks.

**It's less about what we've done and more about what we can do for you.**

## SCHOLARSHIPS AND LOANS

**Helping you on your journey towards a Master's or PhD.**

Contributing towards the cost of your studies at UEA, we have a whole host of different awards available, ranging from £300 to £30,000. These are funded by UEA itself, our donors, or from partnerships with funding bodies across the world. For more information visit our scholarship pages:  
[www.uea.ac.uk/study/postgraduate/scholarships](http://www.uea.ac.uk/study/postgraduate/scholarships)

The UK Government Postgraduate Loan system is also supporting Master's and Doctoral study. For more information and to apply, please visit:  
[www.gov.uk/postgraduate-loan](http://www.gov.uk/postgraduate-loan)

Feel free to email us with any questions you have about postgraduate scholarships or loans via:  
[student.finance@uea.ac.uk](mailto:student.finance@uea.ac.uk)

BOUNDARIES ONLY LIMIT YOU. COLLABORATE CREATIVELY WITH STUDENTS AND STAFF FROM ACROSS OUR DISCIPLINES

OVER  
**£7.8m**  
SCHOLARSHIP FUNDING OFFERED FOR POSTGRADUATE STUDIES IN 2019-20



# PhDs AND RESEARCH DEGREES BRING YOUR RESEARCH TO LIFE

**Are you ready to think bigger? To dig deeper? Set yourself apart from others in your field with a prestigious research degree from UEA. We're one of the UK's leading research institutions, with more than 1,500 research students.**

You'll be joining a dynamic, multinational research community, where you'll have the opportunity to learn from internationally-recognised academics and contribute to new and exciting developments in the UEA Doctoral College. You'll also gain a qualification that will give you a genuine edge, further enhancing your future career prospects.

As a postgraduate research student, you are respected as an early career researcher and junior colleague, contributing to the intellectual vitality and vibrancy of our research-intensive university as you continue to learn, develop and grow.



## RESEARCH ENVIRONMENT

UEA is a centre of innovative research and our postgraduate research programmes are developed in line with our latest discoveries, ensuring you're working at the forefront of your chosen discipline. In addition to your own independent study, you'll contribute to the broader research of your department and take part in seminars and conferences, among other activities. Our postgraduate researchers are at the heart of active research teams, breaking boundaries and making real advances.

## UEA DOCTORAL COLLEGE

We are committed to supporting all our postgraduate research community, from prospective students through to early career researchers.

Bringing together everyone involved in postgraduate research from across the University, the UEA Doctoral College seeks to deliver an excellent postgraduate research experience, helping you make the most of your time at UEA by:

- Creating a supportive and nurturing environment
- Providing practical support for your research
- Bringing together best practice and encouraging innovation
- Helping you become part of our postgraduate research community.

## INSPIRING STUDENTSHIPS

We have a wide range of exciting research studentships available to start from October 2020. With opportunities for field trips, internships, conferences and overseas collaboration, who knows where your research could take you?

As well as UEA-funded studentships, we are involved in seven prestigious Doctoral Training Partnerships (DTPs) and Centres for Doctoral Training (CDTs). Other PhDs and research degrees are funded through major charities or UK Research and Innovation (UKRI) funding schemes and grants.

We also offer a range of Professional Doctorates aimed at working professionals interested in using applied research to develop changes in their professional field. Available options include Doctorates in Clinical Psychology, Educational Psychology, Education, Health and Social Care, and Medicine.

## YOUR SUPERVISOR

Working closely with a supervisor gives you the support to realise your ambitions, together with the freedom to carry out your own independent research and make your own mark.

Your supervisory team will guide and advise you throughout your studies, explaining at each stage what is required for your thesis. Your academic supervisors will be research active in their field of expertise and we can help match you with a supervisor who is right for you.

## DEVELOPING YOUR SKILLS

Your research programme will involve independent, original research, which you'll present in your thesis.

We will help you put together a specially developed personal training programme, designed to equip you with the knowledge and abilities required to complete your work. This bespoke plan will be based around your specific skills and individual training requirements and provide clear direction towards your personal ambitions.

Your personal development plan will enable you to make an outstanding contribution to your discipline, encouraging you to apply your knowledge to the challenges facing society, the global environment, and the economy.

In addition, we provide opportunities to develop as an individual to ensure your research has the maximum impact, both for society and for your field.

## DISCOVER MORE AT UEA

For more information and details of our latest PhD, Master's by Research and Professional Doctorate opportunities visit:

[www.uea.ac.uk/postgraduate-research](http://www.uea.ac.uk/postgraduate-research)

10<sup>TH</sup>

IN THE UK FOR QUALITY OF RESEARCH OUTPUTS (TIMES HIGHER REF2014 ANALYSIS)

10

NORWICH RESEARCH PARK RESEARCHERS HAVE BEEN NAMED IN THE TOP

1

% OF THE WORLD'S MOST HIGHLY CITED RESEARCHERS, WITH

5

OF THEM FROM UEA (CLARIVATE ANALYTICS, HIGHLY CITED RESEARCHERS 2018)

# PhDs AND RESEARCH DEGREES

## A CLOSER LOOK

Research degrees can be funded in many different ways. Supervised by academics from across the Norwich Research Park, there are several funding options in place to help support research-related activities while studying with UEA.

### HOW OUR STUDENTSHIPS WERE FUNDED IN 2018/19

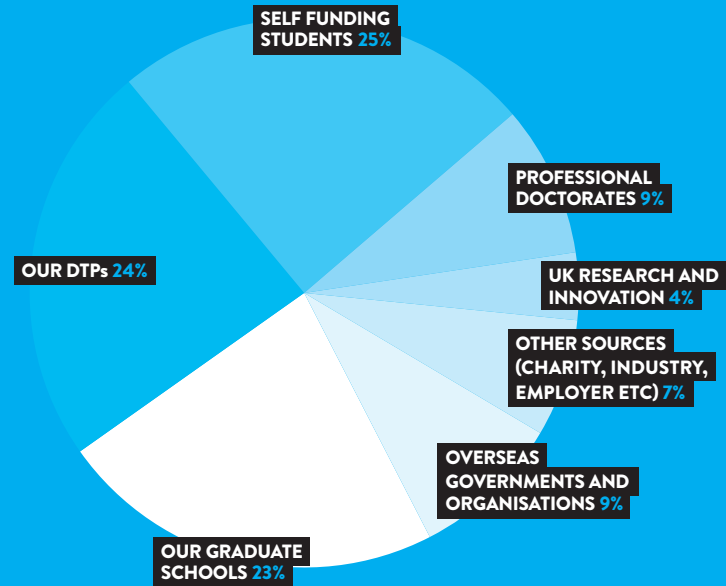

### OUR GRADUATE SCHOOLS

#### SOCIAL SCIENCES

Research in this area really gets under the surface of society and finds out what makes us tick. We provide a vibrant and interdisciplinary research environment for our students, across a huge range of specialisms. You can explore anything from business strategy to public policy and market regulation, from big data methods to behavioural designs, understanding conflict and fragile states, unpicking the laws of public protest or studying the mechanisms of cognition and perception.

#### SCIENCE

We have an international reputation for research excellence, attracting some of the best academics in the world. Postgraduate research underpins much of our work across the Faculty of Science, from algebra, biomedical research to climate change. Our stimulating research environment is supported by dedicated training pathways, which help our students contribute to the intellectual vitality and diversity of UEA.

#### MEDICINE AND HEALTH

Postgraduate research students in the Faculty are central to our culture of delivering world-leading research. We aim to provide a solid foundation for your future research career. Our research specialisms vary greatly, from supporting those with mental health issues, highlighting the needs of vulnerable populations,

comprehending the mechanisms of rehabilitation after trauma to unpicking the psychosocial impact of health conditions. We also explore core areas of medical research including cancer, gastroenterology and nutrition.

#### ARTS AND HUMANITIES

Ensuring work in the humanities is original, relevant and dynamic depends on encouraging each new generation of scholars and thinkers. Our students can explore many things; their interest in popular culture, examining race, gender and sexuality, critically interpreting the artistic form or taking in a truly global breadth of history from Medieval England to modern Russia. Our research specialisms are varied, from philosophy to British film to global politics, through to how we create, translate and interpret the written word.

#### NORWICH BIOSCIENCE INSTITUTES

The Norwich Bioscience Institutes conduct world-leading fundamental and strategic research relating to plant science, microbiology, harnessing food for health and controlling food-related disease. Linking four international centres of excellence, they bring together the Earlham Institute, the John Innes Centre, The Sainsbury Laboratory and the Quadram Institute to form a dynamic, stimulating and friendly environment for postgraduate research training.

### **OUR DOCTORAL TRAINING PARTNERSHIPS (DTPs)**

UEA partners with several Doctoral Training Partnerships (DTPs) and Centres for Doctoral Training (CDTs). All provide innovative, insightful and tailored training to widen your skill set, and improve your career prospects.

#### **SOUTH EAST NETWORK FOR SOCIAL SCIENCES (SeNSS)**

This partnership is funded by the Economic and Social Research Council and includes UEA, City University London, Essex, Goldsmiths, Kent, Reading, Roehampton, Royal Holloway, Surrey and Sussex. SeNSS offers more than 35 fully-funded PhD (+3 year) and combined Master's and PhD (1+3 year) studentships a year – either part-time or full-time. You'll work collaboratively with academic, user and practitioner networks, and benefit from our 200+ partnerships with external organisations. For more information on how you can join the next generation of social scientists, please visit: [www.senss-dtp.ac.uk](http://www.senss-dtp.ac.uk)

#### **CONSORTIUM FOR HUMANITIES AND THE ARTS SOUTH-EAST ENGLAND (CHASE)**

This is an Arts and Humanities Research Council funded DTP that brings together eight leading institutions; UEA, Essex, Kent, Sussex, the Open University, Courtauld Institute of Art, Goldsmiths, University of London, Birkbeck and SOAS, together with other creative and public-sector partners. CHASE believes research is interdisciplinary, and offers you the chance to study periods, cultures and communities beyond disciplinary boundaries. So, why not join the many UEA students who gain full studentships (stipend and fees) as CHASE scholars and enjoy a rich research environment bursting with opportunities in the creative and public sectors.

[www.chase.ac.uk](http://www.chase.ac.uk)

#### **NORWICH RESEARCH PARK BIOSCIENCES**

This is a Biotechnology and Biological Sciences Research Council DTP that brings together five world-class research institutions – the John Innes Centre, UEA, the Quadram Institute, The Sainsbury Laboratory and the Earlham Institute – on a single site. Excitingly, it offers studentships to support multidisciplinary research within a community recognised around the world for the quality of its bioscience research.

[www.biodtp.norwichresearchpark.ac.uk](http://www.biodtp.norwichresearchpark.ac.uk)

#### **ADVANCED RESEARCH AND INNOVATION IN ENVIRONMENTAL SCIENCES (ARIES)**

This DTP is a consortium led by UEA, which includes Essex, Kent, Plymouth and Royal Holloway. Students may also be hosted by British Antarctic Survey, British Geological Society, British Trust for Ornithology, Centre for Ecology and Hydrology, Earlham Institute, John Innes Centre, Institute of Zoology, Marine Biological Association, and Plymouth Marine Laboratory. ARIES includes over 40 collaborative partners across the research, policy and business sectors. ARIES offers PhD studentships across the entire remit of the Natural Environment Research Council, and also provides a unique opportunity to study for a joint PhD with the SeNSS DTP or NRP DTP.

[www.aries-dtp.ac.uk](http://www.aries-dtp.ac.uk)

#### **AgriFoRwArdS**

This is the world's first Centre for Doctoral Training (CDT) in Agri-Food Robotics and involves UEA, the University of Lincoln and the University of Cambridge. Addressing challenges to the food chain requires a new generation of highly skilled researchers in robotics and autonomous systems (RAS) with interdisciplinary expertise. AgriFoRwArdS brings together a unique collaboration of leading researchers located at the heart of the UK agri-food business. The Centre offers 10 fully-funded four-year studentships per year, with all students completing the MSc programme in Robotics and Autonomous Systems at the University of Lincoln, prior to commencing a PhD at one of the three institutions involved.

[www.uea.ac.uk/agriforwards](http://www.uea.ac.uk/agriforwards)

### **SELF FUNDING STUDENTS**

If you have secured your own funding we welcome applications from self-funding students all year round. We recommend you identify which area of UEA research interests you, and then contact a supervisor working in the relevant area, including a copy of your CV and/or a draft research proposal.

### **ENTRY REQUIREMENTS**

All applicants must have at least a 2.1 honours degree (or equivalent) in a relevant field of study. However, you will find the precise entry requirements in each individual project description.

It is normally expected that students wishing to undertake postgraduate research in the Faculty of Arts and Humanities or Social Sciences will hold a relevant Master's.

If English is not your first language you may be required to provide evidence of proficiency in English language.

The main entry date for postgraduate research programmes is 1 October of each year, but some programmes and Schools allow or require other start dates throughout the year.

Please check our website for more information on exact entry requirements or get in touch: we'll be happy to help.

[pgr.enquiries.admiss@uea.ac.uk](mailto:pgr.enquiries.admiss@uea.ac.uk)  
+44 (0) 1603 591709



# NORWICH RESEARCH PARK

WORLD-  
LEADING  
RESEARCH

**The Norwich Research Park provides UEA postgraduate students with access to a world-leading science base, which brings six major research institutions together on one site.**

## **AT THE FOREFRONT OF RESEARCH**

Norwich Research Park is one of Europe's leading research centres. It's a partnership between UEA, the Norfolk and Norwich University Hospitals NHS Foundation Trust (NNUH), The Sainsbury Laboratory, and three BBSRC-supported research institutes: the John Innes Centre, Quadram Institute and Earlham Institute.

The Park has an annual research spend of over £130 million. It conducts cutting-edge multidisciplinary research, focused on the critical areas of Food and Health, Climate Science, Industrial Biotech, Agriculture Biotechnology, Genomics and Medical Technology. Home to more than 80 science and technology businesses, Norwich Research Park boasts an incredible concentration of some of the world's best scientific minds. Of the 12,000 people who work there, 3,000 are scientists, many of whom are also UEA graduates.

### SUPPORTING INNOVATION

The Park was established with the goal of becoming a thriving science and innovation business hub, and it continues to grow through investment from large organisations, and through the support it provides to start-up companies.

As an official Enterprise Zone location, it provides office and laboratory space under flexible terms to young enterprises. The supportive, innovative and nurturing environment it offers, as well as access to its excellent facilities and superb infrastructure, make it the ideal space for businesses that are just starting out.

### UNIVERSITY OF EAST ANGLIA

UEA academics forge integrated research collaborations with researchers right across the Park and a number of synergy lectureships have been created in partnership across institutions.

UEA works closely with all Norwich Research Park partners on doctoral training and professional support. PhD candidates from all partner institutes are registered for their degrees at UEA.

### JOHN INNES CENTRE (JIC)

A key partner within the Park, the John Innes Centre is a dynamic and multinational community of scientists and students, all dedicated to the discovery of new plant and microbe knowledge through innovative research. This knowledge goes on to benefit agriculture, the environment and human health worldwide. We are committed to training the scientists of the future and our global reputation for excellence means that we attract some of the best and brightest scientists and students from around the world.

[www.jic.ac.uk](http://www.jic.ac.uk)

### THE SAINSBURY LABORATORY (TSL)

The Sainsbury Laboratory was founded in 1988 to conduct cutting-edge research into plant pathogens and plant diseases. We have an enviable reputation and are dedicated to undertaking innovative long-term research. Our main goals are to make fundamental discoveries in the science of plant-microbe interactions, deliver science solutions that reduce crop losses to important diseases, and develop and deploy cutting-edge technologies to combat plant diseases and accelerate breeding.

[www.tsl.ac.uk](http://www.tsl.ac.uk)

### EARLHAM INSTITUTE (EI)

The Earlham Institute tackles major global challenges by conducting life science research at the very forefront of the fields of bioinformatics, genomics and computational biology. Always ambitious in the questions we tackle, the Institute brings together leading experts in biosciences and high-performance computing. We deliver new levels of knowledge into the complex biological systems in plants and animals, and their interaction with the environment.

[www.earlham.ac.uk](http://www.earlham.ac.uk)

### QUADRAM INSTITUTE (QI)

The mission of the Quadram Institute is to understand how food and microbiomes are linked to the promotion of health and the prevention of disease, with an emphasis on diet- and age-associated diseases and the control of food pathogens. We will use this knowledge to develop evidence-based strategies to maximise positive impacts of food on health, from early life to the extension of a healthy lifespan in old age and reduce the economic and societal costs of chronic diseases and foodborne illness.

[www.quadram.ac.uk](http://www.quadram.ac.uk)

### THE NORFOLK AND NORWICH UNIVERSITY HOSPITAL (NNUH)

One of the largest NHS hospitals in the UK, NNUH is a regional referral centre for many conditions and has many specialisms, including cancer and musculoskeletal diseases. The teaching hospital provides care to a population of around one million people.

[www.nnuh.nhs.uk](http://www.nnuh.nhs.uk)

WORLD TOP  
**50**  
FOR RESEARCH CITATIONS  
(TIMES HIGHER EDUCATION WORLD  
UNIVERSITY RANKINGS 2019)

NORWICH TOP  
**10**  
UK CITY FOR HIGHLY CITED  
RESEARCHERS (CLARIVATE ANALYTICS,  
HIGHLY CITED RESEARCHERS 2018)



# NORWICH

## THE WORLD IN ONE CITY

Norwich is one of the UK's most exciting, happening cities. Old meets new, nature meets technology, and local and global cultures combine to create somewhere truly unique.

The bustle of Norwich is just minutes from campus and offers plenty to inspire and entertain. Not just a beautiful city, Norwich has a cutting-edge arts scene and is steeped in literary excellence. You'll find ancient cobbled streets and a historic castle and cathedral alongside shopping centres, theatre, arts and live music.

Beyond the city you're surrounded by some of the UK's most idyllic countryside. Explore the nearby Norfolk coastline with its stunning beaches and famous nature reserves. Or enjoy country walks, medieval villages, busy market towns, and stately homes. Go walking, cycling or sailing on the Norfolk Broads national park.

Between the city of Norwich and the big skies of Norfolk, there are so many places to discover during your time at UEA. No wonder many students find it impossible to leave.

[www.visitnorwich.co.uk](http://www.visitnorwich.co.uk)

[www.uea.ac.uk/study/norwich](http://www.uea.ac.uk/study/norwich)



**“NORWICH IS A FINE CITY. NONE FINER. IF THERE IS ANOTHER CITY IN THE UNITED KINGDOM WITH A MATCHLESS MODERN ART GALLERY, A UNIVERSITY WITH A REPUTATION FOR LITERARY EXCELLENCE WHICH CAN BOAST BOOKER PRIZE-WINNING ALUMNI, AND AN EXTRAORDINARY NEW STATE-OF-THE-ART PUBLIC LIBRARY THEN I HAVE YET TO HEAR OF IT.”**

**STEPHEN FRY,  
ACTOR, WRITER AND UEA HONORARY GRADUATE**



NORWICH IS ENGLAND'S FIRST UNESCO CITY OF LITERATURE

NORWICH IS FOODIE HEAVEN – SAMPLE JUICY LOCAL MUSSELS AND ORGANIC CHOCOLATE, OR EXPLORE JAPANESE, THAI AND ITALIAN CUISINE WITH A GROWING GLOBAL STREET FOOD SCENE FOUND AROUND THE MARKET

**ALIVE WITH CULTURE**

Little wonder Norwich was recently named as one of the best places to live in the UK (The Sunday Times 2019), it's absolutely buzzing:

- **6 theatres** (with Norwich Theatre Royal regularly staging West End shows)
- **3 cinemas** (including art house Cinema City)
- **Museums and art galleries** (from renowned Norwich Gallery as well as Norwich Castle Museum and Art Gallery, to artist-led galleries Outpost and Stew)
- **Live music, comedy and pubs** (Norwich once had a pub for every day of the year)
- **Norwich Market** is one of the UK's largest open-air markets

- Home to **Norwich City Football Club**, recently promoted to the Premier League
- **Vibrant food and drink scene** boasting unique independent cafes, bars and restaurants.

**EXPLORE MORE**

- The Norfolk coastline for **birdwatching and remote, beautiful beaches**
- **Idyllic countryside**, big skies, bustling market towns and elegant stately homes
- The Broads National Park for **sailing, walking and cycling**
- Paintballing, theme parks, zoos or horseracing for **fun days out**.

**LOVE A FESTIVAL?**

- MAY**
  - Norfolk and Norwich Festival
- MAY/JUNE**
  - Norwich City of Ale Festival
  - Norwich Gaming Festival
- JUNE**
  - Royal Norfolk Show
- JULY**
  - Latitude Festival (winner of best major festival 2017)
  - Carnival and fireworks for the Lord Mayor's Procession
- OCTOBER**
  - Norwich Science Festival
  - Norwich Beer Festival

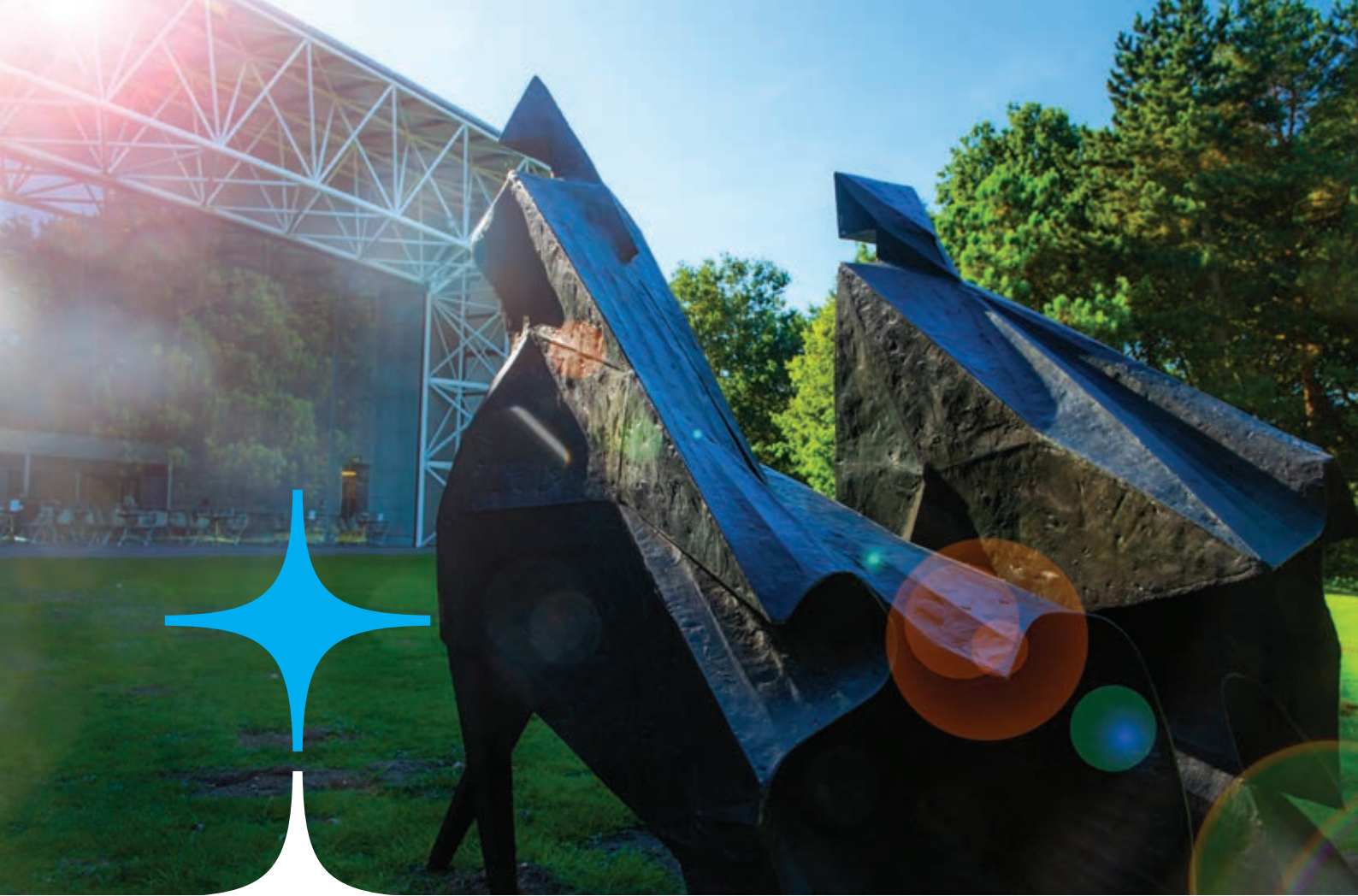

# LIFE ON CAMPUS

## LIVE WITHOUT BORDERS

Our campus has it all. A beautiful park and broad, architecturally award-winning buildings, outstanding music on a weekly basis, a choice of more than 200 clubs and societies, world-leading arts and culture, and everything you need to live life day by day. From a supermarket, bakery and a bank to a post office, a bookshop and restaurants, all the essentials can be found on your doorstep. While the many delights of Norwich city centre are just a short bus ride away.

---

NORWICH HAS AN  
INTERNATIONAL AIRPORT  
20 MINUTES DRIVE FROM  
CAMPUS CONNECTING  
YOU TO THE REST OF  
THE WORLD

---

NORWICH TO LONDON  
IS JUST 90 MINUTES  
BY TRAIN



#### REASONS TO LOVE OUR LIBRARY

- Open 24 hours a day, staffed 7 days a week
- Fully-equipped specialist postgrad rooms
- Over 1,700 study spaces and 370+ computers
- Helpdesk and IT Service Desk open every day
- FREE high-speed internet connection
- FREE Microsoft Office 365 to download to your own device
- FREE unlimited cloud storage with access to your data anywhere in the world
- Campus-wide printing, scanning and photocopying facilities
- Access to UEA software on your device
- Online library catalogue and search tools that can be accessed on and off campus
- Over 800,000 books and journals. 8,500 new titles added every year
- Access over 460,000 e-books and 81,000 e-journals anywhere in the world
- Extensive collections of specialist materials
- Wide range of subscribed digital resources such as databases, archives and primary sources
- Bookable group study rooms with IT and AV equipment
- Assistive technology and specially equipped workstations for students with visual impairments or mobility difficulties.

OPEN  
**24/7**

**1,700**  
STUDY SPACES

**370+**  
COMPUTERS

**8,500**  
NEW TITLES ADDED  
EVERY YEAR





# LIFE ON CAMPUS

## LIVE WITHOUT BORDERS

### FIND INSPIRATION

Norwich is alive with music, comedy, arts, culture and science. Be moved by arthouse cinema, touring West End and international theatre productions, and a thriving literary scene. Hear from famous alumni at our International Literary Festival. View art from around the world at the Sainsbury Centre for Visual Arts. Catch over 60 gigs a year at our on-campus live music venue, the Nick Rayns LCR. Experience the many wonders of the Norwich Science Festival. And join one of our 200+ clubs and societies to discover or share your passion, from Disney to drama, filmmaking to French, or burlesque to baking.

### WE'VE GOT YOU

Get the support you need to take better care of yourself and each other with our:

- Wellbeing service
- On-site nursery
- Financial advice
- Faith centre
- Disability team
- NHS medical centre
- Boots pharmacy
- University dental practice.

PAST PERFORMERS AT OUR OUTSTANDING ON-CAMPUS LIVE MUSIC VENUE INCLUDE ELLA EYRE, IDLES, YEARS & YEARS, JOHN NEWMAN, ELLIE GOULDING, KODALINE, CLEAN BANDIT U2, TOM ODELL, BASTILLE, SUB FOCUS, HAIM, ED SHEERAN, KAISER CHIEFS AND COLDPLAY  
[www.uea.su/tickets](http://www.uea.su/tickets)

#### WHAT'S YOUR SPORT?

Get fit, have fun, or compete. It can all happen in our £30 million Sportspark facility.

- Olympic-sized swimming pool
- 125-station fitness centre
- Myride@+ indoor cycle studio
- 8-lane national standard athletics track
- Floodlit 3G five-a-side and seven-a-side football pitches
- Climbing wall
- Two indoor arenas
- Gymnastics centre (plus trampolining, aerobics and dance)
- All-weather pitches.

#### A PROGRAMME OF SPORT

Sport and physical activity is integral to community life at UEA. Here you can access over 60 sports clubs, take part in the Ziggurat Inter-School Team Challenge, join numerous classes and benefit from our 'ueactive' programme of fun and affordable activities. Pursuing sporting excellence couldn't be easier either. Elite Sports Scholarships and an Elite Programme are available to athletes representing the University in regional and national competitions.

#### SPORTSPARK AT A GLANCE

**£30m**

SPORTSPARK FACILITY

**125**

STATION FITNESS CENTRE

**8**

LANE ATHLETICS TRACK

**2**

INDOOR ARENAS

OVER  
**60**

SPORTS CLUBS

**50m**

OLYMPIC POOL



# ACCOMMODATION

## FIND YOUR HOME FROM HOME

On or off campus? Modern or historical? Country or city? There's so much high-quality, affordable accommodation here at UEA, you'll be spoilt for choice. One thing's for sure; wherever you choose to make your home from home, you'll enjoy the unique sense of community for which Norwich is well-known.

69%

OF GREEN AWARD-WINNING CROME COURT'S ENERGY COMES FROM RENEWABLE SOURCES, PRODUCING

95%

LESS CO<sub>2</sub> (GREEN GOWN AWARD 2015)





---

FOR MORE INFORMATION  
ABOUT THE OPTIONS  
AVAILABLE, PLEASE VISIT:  
[www.uea.ac.uk/pg/accommodation](http://www.uea.ac.uk/pg/accommodation)

---

TALK TO US ABOUT  
ROOMS ADAPTED FOR  
DISABILITIES, HEARING  
IMPAIRMENTS, DUST  
ALLERGIES AND  
OTHER NEEDS  
[accom@uea.ac.uk](mailto:accom@uea.ac.uk)

---

VISIT HOMERUN FOR THE  
LATEST HOUSES, FLATS,  
BEDSITS AND LODGINGS  
FOR RENT IN NORWICH  
[www.homerunstudentpad.co.uk](http://www.homerunstudentpad.co.uk)

---

NORWICH CITY CENTRE  
IS ONLY A 20 MINUTE  
BUS RIDE AWAY  
FROM CAMPUS

### CAMPUS LIFE

Our award-winning on-campus accommodation is just minutes from our impressive teaching and research facilities. When you're not studying, check out our range of shops, cafes, renowned music venue, stunning art gallery, and our £30 million Sportspark.

It's all on your doorstep.

### HOMESTAY

An affordable and increasingly popular alternative to living in student halls, Homestay simply means living with a host family in the local area. Families involved in the scheme range from those with children through to young, professional couples and retirees.

### HOUSE SHARES IN NORWICH

Norwich is a safe, beautiful and historical place to live. With a huge private rental market offering great-value properties all over the city, you'll never be far from your favourite bars, restaurants, music venues, museums and art galleries.

Most accommodation is fully-furnished, and you'll just need to buy your own bedding, crockery,

cutlery and cooking utensils. When you register with a private landlord, you should sign a legal contract, simply ask our Student Union Advice Centre if you have any questions about this issue.

[www.uea.su/advice-housing/](http://www.uea.su/advice-housing/)

### OUR ACCOMMODATION GUARANTEE

Are you a single, international, full-time postgraduate student? If you're starting in the autumn and accept your place by the deadline, we'll guarantee you accommodation in your first year. From September 2020, Crome Court will be available to both undergraduate and postgraduate students; postgraduate students can also apply to our full range of accommodation options. On-campus family accommodation is also available, but extremely limited.

### SCHOLARS: A DEDICATED SPACE

A dedicated space for postgraduate and mature students to grab a drink or a bite to eat, Scholars is a great place to relax, catch up on your studies, or mingle at one of the many postgraduate quizzes and socials.



# CAREERS

## WHAT AND WHERE NEXT?

**So, where will your Master's or PhD take you? The opportunities are limitless, but we can help focus your thinking.**

CareerCentral has a careers adviser assigned to each School who guide Master's-level students. PhD students have dedicated careers advisers who specialise in working with researchers. Whatever path you choose to follow, we can help you skill up, gain experience and show you how to network with potential employers, alumni and entrepreneurs. So, when you graduate you'll be ready to go.

[www.uea.ac.uk/careers](http://www.uea.ac.uk/careers)

[www.uea.ac.uk/internships](http://www.uea.ac.uk/internships)

---

WE HAVE EXCELLENT  
LINKS WITH EMPLOYERS,  
INDUSTRY AND STARTUPS

---

CAREERS SUPPORT  
IS AVAILABLE UP  
TO THREE YEARS  
AFTER GRADUATION

### CAREERCENTRAL HELPS YOU TAKE THE NEXT STEP

- Pop in for one-to-one advice
- Visit our online careers portal, MyCareerCentral
- Explore occupations, employers and further study
- Join employer and industry-focused events, fairs and workshops
- Network with professionals and alumni
- Apply for internship, voluntary, mentoring and graduate opportunities
- Discover our database of graduate vacancies and local part-time or casual work
- Join our graduate internship programme to hone your skills and gain experience through strategic projects.

### STUDENT ENTERPRISE: START A BUSINESS

UEA Enterprise Centre (pictured below) plays host to a growing number of businesses and is home to the Student Enterprise service, which is dedicated to growing and developing you and your business idea.

Collaborate with like-minded peers who can help make your business dreams a reality. Take advantage of one-to-one business coaching, mentoring, skills workshops, funding, competitions and more, all aimed at helping you become a fully-fledged entrepreneur. We also have an excellent track record in helping international students apply for

visas to launch their own businesses in the UK, many of which have become highly successful.

From idea to launch through to growing your business, we can support you every step of the way. Why, with virtual tenancy, hot-desking, co-working and private office spaces on offer, you can even base your business here.

**Are you ready to take the leap and join our growing community of student and graduate entrepreneurs?**

[www.uea.ac.uk/studententerprise](http://www.uea.ac.uk/studententerprise)



# INTO THE FUTURE

## Do you dream of studying in the UK?

INTO UEA is designed to help international students turn ambitions into reality. We offer academic pathway programmes and English language courses to help you progress towards a variety of degrees.

### FIRST CLASS FACILITIES

Located in the heart of the University campus, our £38 million, purpose-built INTO Centre will prepare you for future success at UEA, ensuring you have the skills and knowledge needed to thrive on a postgraduate course.

#### You'll discover:

- A multipurpose lecture theatre
- Hi-tech teaching rooms with interactive whiteboards and touchscreen smart pads
- Comfortable social spaces to relax with friends
- Free high-speed wireless internet
- 24/7 in-centre student support.

### YOUR NEW HOME FROM HOME

Live just minutes from your classes in our INTO student accommodation, linked directly to the Study Centre. Or experience British life and culture first hand with one of our trusted Homestay hosts.

### MAKE LIFE EASIER

When you move to the UK, we'll help you every step of the way. Whether you need support setting up a bank account, renewing your visa, applying for a course, or simply a friendly face and a chat, we're here to help. Find out more about INTO UEA courses at: [www.intostudy.com/uea](http://www.intostudy.com/uea) or email: [into@uea.ac.uk](mailto:into@uea.ac.uk)

---

INTO COURSES ARE PROVEN TO HELP YOU PROGRESS  
TO A POSTGRADUATE DEGREE AT UEA

---

ENJOY ALL OF UEA'S FACILITIES, FROM THE FANTASTIC  
LIBRARY TO THE AWARD-WINNING SPORTSPARK

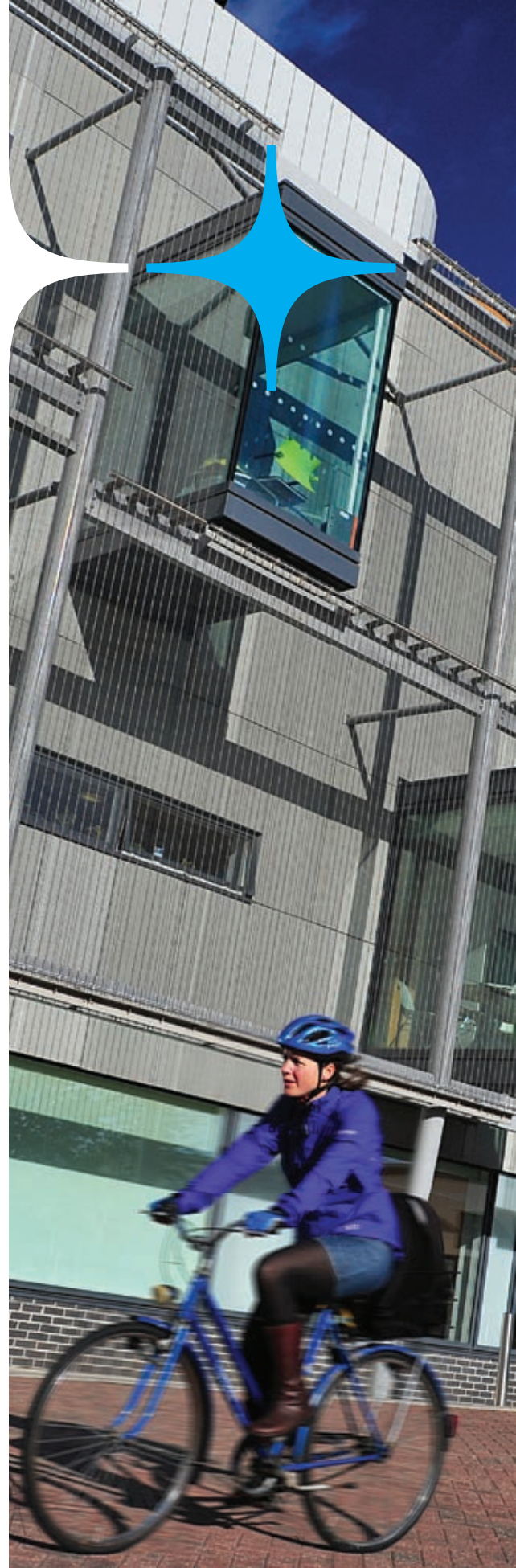



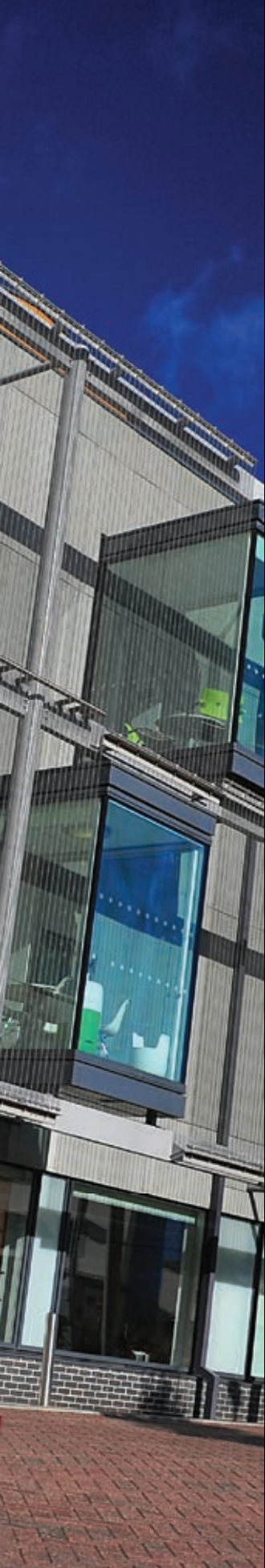

### YOUR PATHWAYS TO PROGRESS

Our International Graduate Diploma Programme in Business, Economics and Social Sciences will give you the opportunity to gain the knowledge, academic skills and level of English you need to move onto a variety of postgraduate degrees. In addition to a standard programme, there is also an accelerated programme aimed at students with a higher level of English that prepares you for entry to a postgraduate degree in a shorter period of time.

### HIGHLY QUALIFIED AND EXPERIENCED TEACHING STAFF

Our teaching staff are highly qualified and experienced, and many of them have taught and worked across the globe. Their interactive and inspirational teaching styles offer you an exciting and rewarding learning environment.

COURSE:	WHAT YOU'LL STUDY:	PREPARES YOU FOR:
<p><b>International Graduate Diploma in Business, Economics and Social Sciences</b></p> <p><b>(Standard Programme – Two Semesters)</b></p> <p>Three pathways in:</p> <ul style="list-style-type: none"> <li>– Business</li> <li>– Economics</li> <li>– Social Sciences.</li> </ul>	<p><b>Core Modules:</b></p> <ul style="list-style-type: none"> <li>– English Language and Study Skills</li> <li>– Social Communication Skills</li> <li>– Quantitative Analysis</li> <li>– Introduction to Research.</li> </ul> <p><b>Specialist Modules – Business and Economics:</b></p> <ul style="list-style-type: none"> <li>– Core Business</li> <li>– Entrepreneurship</li> <li>– Issues in Economics.</li> </ul> <p><b>Specialist Modules – Social Sciences:</b></p> <ul style="list-style-type: none"> <li>– Applied Research Skills</li> <li>– Global Issues and Development</li> <li>– Social and Cultural Studies.</li> </ul>	<p><b>Business Pathway:</b></p> <p>Postgraduate degrees at Norwich Business School, including Management, Finance, Human Resources, Investment Management, Marketing</p> <p><b>Economics Pathway:</b></p> <p>Postgraduate degrees at the School of Economics, including Finance and Trade, Business Economics, Media Economics</p> <p><b>Social Sciences Pathway:</b></p> <p>Postgraduate degrees at the School of International Development, the School of Politics, Philosophy, Language and Communication Studies, and the School of Education</p>
<p><b>(Accelerated Programme – One Semester)</b></p> <p>Three pathways in:</p> <ul style="list-style-type: none"> <li>– Business</li> <li>– Economics</li> <li>– Social Sciences.</li> </ul>	<p>The one-semester programme consists of six modules – three core modules (as above except Social Communication Skills) and three specialist modules depending on the pathway you choose</p>	

### ACADEMIC CHOICES

On each International Graduate Diploma Programme, we offer three pathways to progress. Whichever pathway you choose you'll be introduced to the skills required for successful postgraduate studies, learning topics and contemporary issues closely linked to your future academic degree.

**95%**  
 OF INTO STUDENTS WERE  
 SATISFIED WITH THEIR  
 EXPERIENCE (INTO STUDENT  
 SURVEY, JUNE 2019)





# OUR TAUGHT COURSES

**Whatever you love, go further.**

If you want to advance your career prospects, pursue your passion, or develop your specialist expertise, a postgraduate taught course from UEA is the perfect way for you to realise your potential.

Typically taught over one academic year, these courses can help you gain a Master's degree, Postgraduate Diploma or Postgraduate Certificate. Naturally, part-time courses take longer to complete. Depending on the subject, courses are taught in the Faculty of Arts, Faculty of Medicine and Health, Faculty of Science or Faculty of Social Sciences.

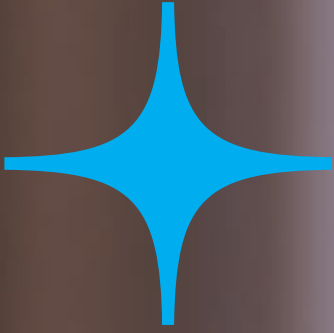

# AMERICAN STUDIES



## American Studies (MA)

UK | INT | 1 year full-time, 2 years part-time

**Entry requirements:** UK Bachelors (Hons) 2.1 or equivalent in a Humanities or Social Sciences degree

**Special entry requirements:** A 3,000 word essay from your previous degree should be uploaded to your online application

You'll be studying one of the world's most significant superpowers and learning more about the history and methods of American studies itself.

### ABOUT THE COURSE

Our course covers topics including race, gender and civil liberties, power and protest, American popular culture and the avant garde. Your studies will equip you with the critical skills and methodological training needed to pursue your interest in America from different disciplinary perspectives. If your background is in interdisciplinary and transdisciplinary American studies, we'll help you specialise in this vibrant field and find exciting new areas to pursue.

### AT A GLANCE

- Explore events and forces that have shaped the US
- Study US literature, history, and culture, and their influence on the world
- Discover new theoretical and conceptual perspectives.

### WHAT YOU'LL GAIN

As well as being a crucial pathway for doctoral research, the course is excellent preparation for future employment in a number of fields including publishing and journalism, the Civil Service, the cultural industries, teaching and lecturing, and commercial and policy research.

[www.uea.ac.uk/ams/pgt](http://www.uea.ac.uk/ams/pgt)

JOINT  
5<sup>TH</sup>

FOR OVERALL RESEARCH  
QUALITY IN AREA STUDIES  
(TIMES HIGHER REF2014)

### HOW TO APPLY

See page 128

### FURTHER INFORMATION

+44 (0) 1603 591515  
[admissions@uea.ac.uk](mailto:admissions@uea.ac.uk)

For more information on modules, fees and funding visit:  
[www.uea.ac.uk/ams/pgt](http://www.uea.ac.uk/ams/pgt)

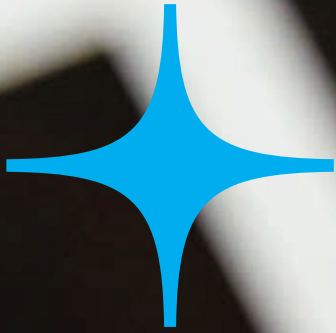

# ART HISTORY AND ANTHROPOLOGY



## History of Art (MA)

UK | INT | 1 year full-time, 2 years part-time

**Entry requirements:** UK Bachelors (Hons) 2.1 or equivalent. Art history preferred

Explore art's ability to challenge and sustain world views, cultures and identities, delving into the rich and complex relationship between art and human experience in the modern period, from the 15th to the 21st century.

### ABOUT THE COURSE

Your studies will draw on conceptual tools from a number of disciplines, including anthropology and philosophy as well as art history. You'll study artistic production, visual representation and modern cultural experience. And you'll develop crucial skills in imaginative looking, critical thinking, robust writing and fluent, confident communication.

### AT A GLANCE

- Experience close and imaginative encounters with artworks
- Engage critically with crucial aspects of modern art history and cultural theory
- Acquire a balance of practical experience, theoretical and historical knowledge, and critical awareness.

### WHAT YOU'LL GAIN

You'll graduate ready to launch or further a career within arts and heritage organisations, cultural heritage sites, historic properties management, museum curation, collections care, learning or development.

[www.uea.ac.uk/art/pgt](http://www.uea.ac.uk/art/pgt)

## Cultural Heritage and Museum Studies (MA)

UK | INT | 1 year full-time, 2 years part-time

**Entry requirements:** UK Bachelors (Hons) 2.1 or equivalent in a Humanities or Social Sciences degree

Museums and heritage bodies have a major influence globally, responding to and shaping moral, political, social, ethical and religious debates.

### ABOUT THE COURSE

You'll develop an understanding of the history of museums and heritage bodies, and critically interrogate the theoretical models they're based on. At the same time, you'll acquire knowledge of the practical approaches used in the 21st century museum and heritage sectors. Combining theory and practice, you'll consider your subject from a global perspective, while drawing on the wealth of nationally recognised institutions within East Anglia.

### AT A GLANCE

- Study within a multi-disciplinary department whose outlook includes art historical, archaeological, and anthropological perspectives
- Explore the world-famous collection of art in the Sainsbury Centre for Visual Arts
- Build your professional skills through a work-based placement.

### WHAT YOU'LL GAIN

You'll graduate prepared for a career in the museum and heritage sector, or for research in the rapidly advancing fields of museum studies and cultural heritage.

[www.uea.ac.uk/art/pgt](http://www.uea.ac.uk/art/pgt)

## HOW TO APPLY

See page 128

## FURTHER INFORMATION

+44 (0) 1603 591515  
[admissions@uea.ac.uk](mailto:admissions@uea.ac.uk)

For more information on modules, fees and funding visit:  
[www.uea.ac.uk/art/pgt](http://www.uea.ac.uk/art/pgt)

# ART HISTORY AND ANTHROPOLOGY

## HOW TO APPLY

See page 128

## FURTHER INFORMATION

+44 (0) 1603 591515  
[admissions@uea.ac.uk](mailto:admissions@uea.ac.uk)

For more information on  
modules, fees and funding visit:  
[www.uea.ac.uk/art/pgt](http://www.uea.ac.uk/art/pgt)

## The Arts of Africa, Oceania and the Americas (MA)

UK | INT 1 year full-time

**Entry requirements:** UK Bachelors (Hons)  
2.1 or equivalent in a Humanities or Social  
Sciences degree

This unique programme covers the historical  
and contemporary arts of Africa, Oceania and  
the Americas, with an emphasis on museum  
anthropology and material culture.

### ABOUT THE COURSE

Throughout the course you'll engage with the issues  
involved in the analysis and display of art from  
around the world, both in their original contexts and  
in museums and exhibitions. You'll also examine key  
topics regarding theoretical and methodological  
approaches to the study of art and material culture.  
And you'll encounter contemporary theories and  
current methods of research.

### AT A GLANCE

- Enjoy stimulating study visits to museums  
in the UK and France
- Delve into issues relating to assembling,  
organising, documenting, disseminating and  
analysing collections
- Explore collection curation, conceptualisation  
of exhibitions and conservation
- Become fluent in concepts of agency, sociality,  
materiality, heritage, and value.

### WHAT YOU'LL GAIN

Your dissertation will give you the chance to study  
a topic of your choice intensively, possibly as a  
precursor to PhD research.

[www.uea.ac.uk/art/pgt](http://www.uea.ac.uk/art/pgt)

---

# 3<sup>RD</sup>

FOR RESEARCH IMPACT IN  
ART AND DESIGN: HISTORY,  
PRACTICE AND THEORY  
(TIMES HIGHER REF2014)



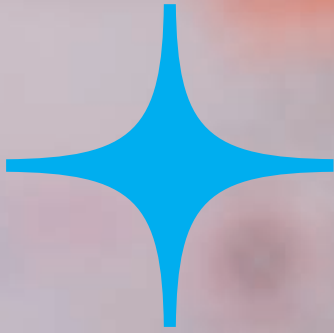

# BIOLOGICAL SCIENCES



# BIOLOGICAL SCIENCES

## YOU MIGHT BE INTERESTED IN...

55 Applied Ecology and Conservation

55 Graduate Diploma in Ecology

56 Applied Ecology – International Programme

## HOW TO APPLY

See page 128

## FURTHER INFORMATION

+44 (0) 1603 591515  
[admissions@uea.ac.uk](mailto:admissions@uea.ac.uk)

For more information on modules, fees and funding visit:  
[www.uea.ac.uk/bio/pgt](http://www.uea.ac.uk/bio/pgt)

## Plant Genetics and Crop Improvement (MSc)

UK | INT 1 year full-time, 2 years part-time

**Entry requirements:** UK Bachelors (Hons) 2.1 or equivalent in a Biological Sciences or Plant Biology degree

**Alternative qualifications:** Candidates with other experience, such as employment within a plant breeding company or relevant research experience, will also be considered

Specialise in plant genetics and crop improvement at a ground-breaking centre for this discipline.

### ABOUT THE COURSE

Our MSc offers a unique opportunity to study plant molecular genetics – and its potential applications – in an environment of academic and research excellence.

You'll complete a six-month laboratory-based research project, giving you the opportunity to work closely with world-leading scientists from the School of Biological Sciences and the John Innes Centre: one of the world's leading research institutes in plant genetics and crop improvement.

### AT A GLANCE

- Undertake research with world-leading authorities
- Explore genetics, plant genomics, plant molecular genetics and statistics for plant science
- Develop invaluable transferable skills.

### WHAT YOU'LL GAIN

A postgraduate degree in plant genetics and crop improvement comes with excellent career prospects, with graduates going on to PhD study and successful careers in the plant breeding industry.

[www.uea.ac.uk/bio/pgt](http://www.uea.ac.uk/bio/pgt)

## Molecular Medicine (MSc)

UK | INT 1 year full-time

**Entry requirements:** UK Bachelors (Hons) 2.1 or equivalent in a Life or Physical Sciences degree

**Alternative qualifications:** Candidates without a relevant degree but with other experience, such as employment within a biomedical company or relevant research experience, will also be considered

Are you inspired by new advances at the cellular and molecular levels of modern medicine, and passionate about understanding diseases and discovering treatments? Start your career in a thriving and exciting field here.

### ABOUT THE COURSE

You'll study genetics, biotechnology and molecular medicine, and prepare for a fulfilling career in medical research, the pharmaceutical industry or the health services.

You'll learn how human diseases work at molecular and cellular levels throughout the body. And through hands-on experience, you'll learn experimental techniques, such as mammalian cell culture, gel electrophoresis, Western blotting and more.

### AT A GLANCE

- Debate the most important questions in the field
- Understand the structure and function of DNA, genomes and the role of bioinformatics
- Develop valuable transferable skills.

### WHAT YOU'LL GAIN

You'll join a rapidly growing discipline that is working to expand our knowledge in this increasingly important field of medical research. You will be equipped with the skills, knowledge and experience to launch your career in this exciting cutting-edge field of science.

[www.uea.ac.uk/bio/pgt](http://www.uea.ac.uk/bio/pgt)

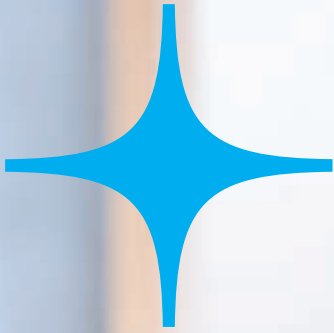

# BUSINESS AND ECONOMICS



# BUSINESS AND ECONOMICS

Academic and Professional Courses

## YOU MIGHT BE INTERESTED IN...

90 Development Economics

88 Globalisation, Business and Sustainable Development

61 Education Leadership and Management

117 Public Policy and Public Management

## HOW TO APPLY

See page 128

## FURTHER INFORMATION

+44 (0) 1603 591515  
admissions@uea.ac.uk

For more information on modules, fees and funding visit:  
[www.uea.ac.uk/nbs/pgt](http://www.uea.ac.uk/nbs/pgt)

## Accounting and Finance (MSc)

UK | INT | 1 year full-time

**Entry requirements:** UK Bachelors (Hons)  
First, 2.1 or equivalent in accounting, finance, business, economics, management or a degree in a quantitative subject (such as science or engineering)

**NB:** There is a numerical content in a range of modules on the course, so students need a competent level of numeracy to complete it

Acquire an in-depth understanding of the theory and practice of accounting and finance through this international, research-based Master's course.

### ABOUT THE COURSE

This intensive 12-month course will challenge you to build your theoretical understanding and hone your practical skills. You'll learn how to grow and adapt with an ever-changing business world throughout your career.

Whether you're coming straight from undergraduate study or have worked in industry, this course will give you the grounding you need. Your dissertation will enable you to conduct original research into a specific question of interest.

### AT A GLANCE

- Suited to graduates who have studied business, as well as students with a degree in disciplines with a numerical background
- Your dissertation will enable you to pursue a topic that interests you, and carry out detailed research on a particular question
- This course will give you the skills needed to consider embarking on a PhD programme.

### WHAT YOU'LL GAIN

You'll graduate ready for a high-flying career in academia, or research and development. If you are interested in a career in accounting or the corporate sector, you are advised to apply for the MSc International Accounting and Financial Management (see page 42).

[www.uea.ac.uk/nbs/pgt](http://www.uea.ac.uk/nbs/pgt)

## Banking and Finance (MSc)

UK | INT | 1 year full-time

**Entry requirements:** UK Bachelors (Hons)  
First, 2.1 or equivalent in accounting, finance, business, economics, management or a degree in a quantitative subject (such as science or engineering)

**NB:** There is a numerical content in a range of modules on the course, so students need a competent level of numeracy to complete it

Prepare for a career in banking and finance at the highest level, with a degree combining theory, practice and research expertise.

### ABOUT THE COURSE

Financial systems are highly complex and constantly evolving. On this comprehensive one-year course, you'll gain the skills and knowledge you need to understand the financial system and cope with its challenges. Building a sound theoretical and practical foundation in banking and finance, you'll be on the path to excelling in business or in research.

### AT A GLANCE

- Develop expertise in investments and risk management, banking, corporate finance and international accounting
- Master cutting-edge quantitative techniques for in-depth empirical investigations
- Suited to graduates who have studied business and students with a degree in disciplines with a numerical background
- Your dissertation will enable you to conduct original research into a specific question of interest
- This course will give you the skills needed to consider embarking on a PhD programme.

### WHAT YOU'LL GAIN

You'll graduate as a highly skilled critical thinker, ready to begin a successful career in banking, hedge funds or asset management and consultancy, or to continue your studies with a PhD.

[www.uea.ac.uk/nbs/pgt](http://www.uea.ac.uk/nbs/pgt)

## Brand Leadership (MSc)

UK | INT 1 year full-time

**Entry requirements:** UK Bachelors (Hons)  
First, 2.1 or equivalent in business, management or economics

Train to create and lead the brands of the future on the UK's first Brand Leadership Master's.

### ABOUT THE COURSE

Brands are shortcuts to meaning. They are essential for businesses, charities and other organisations who want to define, produce and communicate their values. You'll gain the skills, experience and contacts you need to become an innovator in branding. You'll discover how to create brands, and how to take existing brands to exciting new places.

### AT A GLANCE

- Work closely with the branding industry and tap into a network which includes some of the UK's most distinguished branding professionals
- Gain practical experience working on live projects set by industry
- Suited to graduates who have studied business and students with a degree in disciplines with a numerical background
- Your dissertation will enable you to conduct original research into a specific question of interest
- This course will give you the skills needed to consider embarking on a PhD programme.

### WHAT YOU'LL GAIN

Study with us and you'll not only graduate ready to launch brands, but to launch your career too. We take around 30 students each year, so you'll be one of a few to benefit from this exciting course.

[www.uea.ac.uk/nbs/pgt](http://www.uea.ac.uk/nbs/pgt)

## Management (MSc)

UK | INT 1 year full-time

**Entry requirements:** UK Bachelors (Hons)  
2.1 or equivalent in business, management, accounting, finance, mathematics, economics, engineering or other quantitative subject areas

**Special entry requirements:** Exceptional applicants who do not meet the standard admission criteria will be assessed on an individual basis and may be required to provide further materials in support of their application

*NB: There is numerical content in a range of modules on the course, so students need a competent level of numeracy to complete the course*

Prepare to be a leader in business with a Master's designed for the business innovators of tomorrow.

### ABOUT THE COURSE

You'll study the science of management from an evidence-based perspective, discovering what works in the field of management and why. You'll learn to critically analyse existing theories and develop and propose solutions of your own.

You'll explore the disciplines of marketing, accounting, finance, operations, logistics, human resources, organisational behaviour, entrepreneurship, business creation and branding. You'll also gain a broad understanding of markets and how and why they work the way they do.

### AT A GLANCE

- Suited to graduates who have studied business and students with a degree in disciplines with a numerical background
- Your dissertation will enable you to conduct original research into a specific question of interest
- This course will give you the skills needed to consider embarking on a PhD programme.

### WHAT YOU'LL GAIN

You'll graduate with the ability to see challenges from many perspectives, generalising insights and techniques from one sector to another, and across regions, cultures and disciplines.

[www.uea.ac.uk/nbs/pgt](http://www.uea.ac.uk/nbs/pgt)

### YOU MIGHT BE INTERESTED IN...

Development Economics 90

Globalisation, Business and Sustainable Development 88

Education Leadership and Management 61

Public Policy and Public Management 117

### HOW TO APPLY

See page 128

### FURTHER INFORMATION

+44 (0) 1603 591515  
[admissions@uea.ac.uk](mailto:admissions@uea.ac.uk)

For more information on modules, fees and funding visit:  
[www.uea.ac.uk/nbs/pgt](http://www.uea.ac.uk/nbs/pgt)

# BUSINESS AND ECONOMICS

Academic and Professional Courses

## YOU MIGHT BE INTERESTED IN...

90 Development Economics

88 Globalisation, Business and Sustainable Development

61 Education Leadership and Management

117 Public Policy and Public Management

## HOW TO APPLY

See page 128

## FURTHER INFORMATION

+44 (0) 1603 591515  
admissions@uea.ac.uk

For more information on modules, fees and funding visit each course URL.

## Operations and Logistics Management (MSc)

UK | INT | 1 year full-time

**Entry requirements:** UK Bachelors (Hons) 2.1 or equivalent in business, management or engineering

**Special entry requirements:** Exceptional applicants who do not meet the standard admission criteria of a 2.1 honours degree will be assessed on an individual basis and may be required to provide further materials in support of their application

Working in operations, supply chain and logistics management, you can be the difference between success and failure for organisations.

### ABOUT THE COURSE

On this degree you will learn to be an industrial problem solver as you discover the art and science of ensuring products and services are delivered efficiently, effectively, on time and on budget.

You will study key areas, such as inventories, transportation, warehousing, procurement, supply chain and logistics operations, sustainable supply chains and logistics, innovations and technology management, low carbon supply chain and logistics, materials management, and marketing.

### AT A GLANCE

- Suited to graduates who have studied business and students with a degree in disciplines with a numerical background
- Your dissertation will enable you to conduct original research into a specific question of interest
- This course will give you the skills needed to consider embarking on a PhD programme
- Accredited by the Chartered Institute of Logistics and Transport (CILT) and the Chartered Institute of Procurement and Supply (CIPS).

### WHAT YOU'LL GAIN

You'll graduate with the expertise needed to work at a high level as an operations manager, purchasing manager, logistics manager, supply chain manager, or to go on to a PhD and academia.

[www.uea.ac.uk/nbs/pgt](http://www.uea.ac.uk/nbs/pgt)

## Behavioural and Experimental Economics (MSc)

UK | INT | 1 year full-time

**Entry requirements:** UK Bachelors (Hons) 2.1 or equivalent degree in economics or a quantitative degree subject and relevant work experience (eg economic consultancy, economic research, economic/financial/market/consumer analyst, economic/financial services, policy)

Policymakers in government and decision makers in industry increasingly seek out insights into decision-making behaviour to inform their understanding of how individuals, groups and markets operate.

### ABOUT THE COURSE

This MSc blends economic and psychological modelling, alongside controlled experiments inside and outside the laboratory. It will provide you with research-led training in advanced economic theory, econometrics and research methods.

Part of our Academic and Professional Programme, this course will build on your existing knowledge of economics and deepen your understanding of individual behaviour.

### AT A GLANCE

- Interact with researchers in the Centre for Behavioural and Experimental Social Science (CBESS)
- Conduct experiments in our state-of-the-art lab
- Learn at a university that pioneered behavioural and experimental economics in the UK.

### WHAT YOU'LL GAIN

This Master's is ideal for those who aim to work as a professional economist in government, industry, international agencies or similar organisations. It is also an excellent step towards PhD enrolment.

[www.uea.ac.uk/eco/pgt](http://www.uea.ac.uk/eco/pgt)

## Economics (MSc)

UK | INT 1 year full-time

**Entry requirements:** UK Bachelors (Hons)  
2.1 or equivalent degree in Economics  
(or related degree programme)

Equip yourself to become a professional economist with this Master's degree, developing your theoretical and quantitative skills.

### ABOUT THE COURSE

Part of our Academic and Professional Programme, this course is designed to help you pursue a career as a professional economist within government and industry, or to move onto PhD study.

Our MSc will build on your existing knowledge to provide you with research-led training in advanced economic theory, econometrics and research methods, as well as a broad range of optional modules.

### AT A GLANCE

- Our optional modules cover areas including development economics, environmental economics and finance
- Applicants need to have an undergraduate degree of 2.1 or higher with a substantial component of economics, or a Graduate Diploma in Economics.

### WHAT YOU'LL GAIN

After completing this Master's you'll be ideally placed to pursue a career in government or financial institutions, business, commerce, international agencies and similar organisations. It is also an excellent step towards PhD enrolment.

[www.uea.ac.uk/eco/pgt](http://www.uea.ac.uk/eco/pgt)

## Finance and Economics (MSc)

UK | INT 1 year full-time

**Entry requirements:** UK Bachelors (Hons)  
2.1 or equivalent degree in Economics  
(or related degree programme)

Enhance your prospects with advanced study that combines the theoretical and quantitative methods associated with economics, while developing a deeper understanding of the financial sector.

### ABOUT THE COURSE

Part of our Academic and Professional Programme, this course is designed to help you pursue a career as a professional economist within government and industry, or to move onto PhD study.

It involves research-led training in advanced economic theory, econometrics and research methods, combined with a particular focus on finance.

### AT A GLANCE

- Develop your expertise with core modules in economics theory, econometric theory, and financial econometrics
- Applicants need an undergraduate degree of 2.1 or higher with a substantial component of economics, or a Graduate Diploma in Economics.

### WHAT YOU'LL GAIN

Upon completion you will be well placed to become a professional economist in government, industry, international agencies and similar organisations, including the financial sector. It's also an excellent step towards PhD enrolment.

[www.uea.ac.uk/eco/pgt](http://www.uea.ac.uk/eco/pgt)

### YOU MIGHT BE INTERESTED IN...

Development Economics 90

Globalisation, Business and Sustainable Development 88

Education Leadership and Management 61

Public Policy and Public Management 117

### HOW TO APPLY

See page 128

### FURTHER INFORMATION

+44 (0) 1603 591515  
[admissions@uea.ac.uk](mailto:admissions@uea.ac.uk)

For more information on modules, fees and funding visit:  
[www.uea.ac.uk/eco/pgt](http://www.uea.ac.uk/eco/pgt)

# BUSINESS AND ECONOMICS

Academic and Professional Courses

## YOU MIGHT BE INTERESTED IN...

90 Development Economics

88 Globalisation, Business and Sustainable Development

61 Education Leadership and Management

117 Public Policy and Public Management

## HOW TO APPLY

See page 128

## FURTHER INFORMATION

+44 (0) 1603 591515  
[admissions@uea.ac.uk](mailto:admissions@uea.ac.uk)

For more information on modules, fees and funding visit each course URL.

## Competition Economics and Policy (MSc)

UK | INT | 1 year full-time

**Entry requirements:** UK Bachelors (Hons) 2.1 or equivalent degree in Economics or a quantitative degree subject and relevant work experience in a national or international agency in competition or regulation, economic consultancy, or related economic analysis or policy institutions

The field of industrial economics has been the source of some of the most fertile developments in economic theory in the last 30 years, producing new research into the behaviour of firms and industries and sparking important debates in relation to merger policy.

### ABOUT THE COURSE

This course combines theoretical, empirical and policy analysis in the study of industrial organisation. It will prepare you for a career as a professional economist within government or industry, or for PhD study.

This course is ideal if you have already studied economics and are looking for research-led training in advanced economic theory, econometrics and research methods, specialising in industrial organisation and policy.

### AT A GLANCE

- Applicants need an undergraduate degree of 2.1 or higher with a substantial component of economics, or a Graduate Diploma in Economics
- Engage with research conducted by the Centre for Competition Policy.

### WHAT YOU'LL GAIN

Upon completion you will be well placed to work as a professional economist in government, industry, international agencies or other similar organisations. It's also an excellent step towards PhD enrolment.

[www.uea.ac.uk/eco/pgt](http://www.uea.ac.uk/eco/pgt)

Applied Career/Training Courses

## Business Management (MSc)

UK | INT | 1 year full-time

**Entry requirements:** UK Bachelors (Hons) 2.2 or equivalent. All subjects (excluding UK degrees in a business-related subject)

Our Business Management course is designed to give you a holistic and comprehensive view of business.

### ABOUT THE COURSE

This one-year, intensive course is ideal if you are passionate about business and management and want to explore different roles. It's also a great choice if you want to gain the sort of multidimensional perspective of business that will help you rise to the top.

You'll study alongside students from different specialisms and from all over the world, creating a true melting pot of ideas.

### AT A GLANCE

- Previous business (or related) studies or experience is not a prerequisite
- Focus on one area or branch across disciplines, developing a unique blend of skills
- Explore all the key functions of business
- Choose from a broad range of optional modules.

### WHAT YOU'LL GAIN

You'll graduate with a broad view of business, ready to work in a range of roles in any number of sectors, in both domestic and international businesses.

[www.uea.ac.uk/nbs/pgt](http://www.uea.ac.uk/nbs/pgt)



## Enterprise and Business Creation (MSc)

UK | INT 1 year full-time

**Entry requirements:** UK Bachelors (Hons) 2.2 or equivalent

**Special entry requirements:** A desire to create your own business – you must submit a business idea with your application. For more details please visit our website

Discover how to turn an idea into reality with this distinctive course. Realise your path to self-employment, venture creation and business growth.

### ABOUT THE COURSE

Whether you want to launch your own start-up, develop new products and services for an established organisation, or grow your family business, this course is for you. Think of it less as a traditional MSc and more as developing a business while gaining an MSc along the way. Unlike other postgraduate degrees, the course is focused on the practical application of theory and development of entrepreneurial know how.

### AT A GLANCE

- Receive hands-on training, with no need for previous business (or related) studies experience
- Study in UEA’s award-winning Enterprise Centre, and learn how to identify opportunities and develop ideas
- Learn from academics from all four UEA Faculties, as well as business founders, mentors and investors
- Explore opportunities to secure investment and access supported incubation.

### WHAT YOU’LL GAIN

You’ll graduate not only with an MSc but with a roadmap for turning your idea into a fully functioning business.

[www.uea.ac.uk/nbs/pgt](http://www.uea.ac.uk/nbs/pgt)

## Finance and Management (MSc)

UK | INT 1 year full-time

**Entry requirements:** UK Bachelors (Hons) 2.2 or equivalent. All subjects (excluding UK degrees in a business-related subject)

Study these two highly complementary disciplines together, and discover how finance and management drive business.

### ABOUT THE COURSE

This flexible course is ideal if you’re interested in finance and management and want to study both while keeping your options open. You can tailor your studies towards one discipline or the other, or balance your studies equally. Whichever path you choose, you’ll discover that these two disciplines overlap and enrich each other in many exciting and satisfying ways.

### AT A GLANCE

- Previous business (or related) studies or experience is not a prerequisite
- Become an expert in financial markets
- Grow your skills in accounting and finance
- Develop capabilities for general marketing
- No dissertation – benefit from an extra term of taught modules.

### WHAT YOU’LL GAIN

You could go on to work in finance or management. Whichever career path you choose, you’ll find that the multidisciplinary expertise and general business skills gained on this course will give you an edge.

[www.uea.ac.uk/nbs/pgt](http://www.uea.ac.uk/nbs/pgt)

## YOU MIGHT BE INTERESTED IN...

Global Media Economics 78

Creative Entrepreneurship 83

### HOW TO APPLY

See page 128

### FURTHER INFORMATION

+44 (0) 1603 591515  
[admissions@uea.ac.uk](mailto:admissions@uea.ac.uk)

For more information on modules, fees and funding visit:  
[www.uea.ac.uk/nbs/pgt](http://www.uea.ac.uk/nbs/pgt)

# BUSINESS AND ECONOMICS

## Applied Career/Training Courses

### YOU MIGHT BE INTERESTED IN...

78 Global Media Economics

83 Creative Entrepreneurship

### HOW TO APPLY

See page 128

### FURTHER INFORMATION

+44 (0) 1603 591515  
[admissions@uea.ac.uk](mailto:admissions@uea.ac.uk)

For more information on  
modules, fees and funding visit:  
[www.uea.ac.uk/nbs/pgt](http://www.uea.ac.uk/nbs/pgt)

### Human Resource Management (MSc)

UK | INT | 1 year full-time

*Entry requirements: UK Bachelors (Hons) 2.2 or equivalent. All subjects (excluding UK degrees in a business-related subject)*

The way people work is changing rapidly, and there's never been a more exciting time to study and work in human resources.

#### ABOUT THE COURSE

At UEA we believe that meaningful work is key to human happiness. We see the practice of HR as the practice of empowering humans to thrive.

On this course you will learn how to make a difference to people's lives and support their wellbeing at work, ensuring that productivity is balanced with quality of life.

#### AT A GLANCE

- Previous business (or related) studies or experience is not a prerequisite
- Gain an in-depth understanding of the human aspect of business
- Study organisational behaviour
- Learn to build positive human cultures in workplaces.

#### WHAT YOU'LL GAIN

On this Master's you will examine the many HR challenges organisations face in managing people within a rapidly changing business environment.

[www.uea.ac.uk/nbs/pgt](http://www.uea.ac.uk/nbs/pgt)

### International Accounting and Financial Management (MSc)

UK | INT | 1 year full-time

*Entry requirements: UK Bachelors (Hons) 2.2 or equivalent. All subjects (excluding UK degrees in a business-related subject)*

Prepare for a career in international accounting and finance, even if you have no previous experience of business or accounting. This course is also suitable if you have previously studied accounting, finance or business in a non-English speaking context.

#### ABOUT THE COURSE

To be a good accountant or financial manager you don't just need excellent technical knowledge – you also need excellent interpersonal or soft skills. On this course you'll have the opportunity to develop both to a high level, laying the foundation for a brilliant career.

#### AT A GLANCE

- Previous business (or related) studies are not a prerequisite
- Gain a foundation in general accounting and financial management, and learn about managing people and organisations
- Accredited by the Association of Chartered Certified Accountants
- No dissertation, so you'll benefit from an extra term of taught modules.

#### WHAT YOU'LL GAIN

You'll graduate ready to work in an accountancy firm, or join a graduate scheme in a banking and financial services firm or in a multinational corporation.

[www.uea.ac.uk/nbs/pgt](http://www.uea.ac.uk/nbs/pgt)

## Investment and Financial Management (MSc)

UK | INT | 1 year full-time

**Entry requirements:** UK Bachelors (Hons) 2.2 or equivalent. All subjects (excluding UK degrees in a business-related subject)

Prepare to make a difference in the global corporate and financial sector with this Master's.

### ABOUT THE COURSE

On this course you will study your subject from an international perspective, learning with students and academics from all over the world. It is part of the prestigious Chartered Financial Analyst (CFA) Institute University Affiliation Programme.

Study the international market, learn the latest practices and explore the latest trends. Learn how to combine theory and practice, how to draw on different data sets and databases, and how to analyse and compare data in order to make effective financial decisions.

### AT A GLANCE

- Previous business (or related) studies or experience is not a prerequisite
- Access training for certification with Thomson Reuters
- Apply for one of three CFA programme scholarships
- Gain key skills and learn to ask difficult questions.

### WHAT YOU'LL GAIN

You'll develop the intellectual and practical skills required for any number of roles, including manager, business analyst, trader, broker, market specialist or accountant.

[www.uea.ac.uk/nbs/pgt](http://www.uea.ac.uk/nbs/pgt)

## Marketing (MSc)

UK | INT | 1 year full-time

**Entry requirements:** UK Bachelors (Hons) 2.2 or equivalent. All subjects (excluding UK degrees in a business-related subject)

Prepare for a high-flying career in marketing with this internationally respected Master's.

### ABOUT THE COURSE

Marketing is the practice of identifying and satisfying customer needs. But the best marketers aren't only experts in their specialism. They also understand the other key functions of business.

On this course you won't just learn how to identify, evaluate and execute marketing strategies. You'll also discover how to engage and collaborate with company-wide specialisms, and have the chance to develop key management skills too.

### AT A GLANCE

- Previous business (or related) studies are not a prerequisite
- Discover how to analyse markets, develop winning brands and discover emerging marketing techniques
- Gain an international perspective, and learn from lecturers from all over the world.

### WHAT YOU'LL GAIN

This course is an excellent foundation for a career in marketing. Alternatively, it will help you bring a marketing perspective to any number of other business roles. You'll graduate ready to unlock the power of marketing to help domestic and international businesses succeed. You could go on to work as a marketing, sales, PR or advertising executive, or to managerial positions.

[www.uea.ac.uk/nbs/pgt](http://www.uea.ac.uk/nbs/pgt)

## YOU MIGHT BE INTERESTED IN...

Global Media Economics 78

Creative Entrepreneurship 83

## HOW TO APPLY

See page 128

## FURTHER INFORMATION

+44 (0) 1603 591515  
[admissions@uea.ac.uk](mailto:admissions@uea.ac.uk)

For more information on modules, fees and funding visit:  
[www.uea.ac.uk/nbs/pgt](http://www.uea.ac.uk/nbs/pgt)

# BUSINESS AND ECONOMICS

## Applied Career/Training Courses

### YOU MIGHT BE INTERESTED IN...

78 Global Media Economics

83 Creative Entrepreneurship

### HOW TO APPLY

See page 128

### FURTHER INFORMATION

+44 (0) 1603 591515  
[admissions@uea.ac.uk](mailto:admissions@uea.ac.uk)

For more information on modules, fees and funding visit:  
[www.uea.ac.uk/nbs/pgt](http://www.uea.ac.uk/nbs/pgt)

### Marketing and Management (MSc)

UK | INT | 1 year full-time

*Entry requirements: UK Bachelors (Hons) 2.2 or equivalent. All subjects (excluding UK degrees in a business-related subject)*

Lay the foundation for a career in marketing and/or management and learn to bring marketing and management perspectives to other business roles.

#### ABOUT THE COURSE

You'll learn how to identify, evaluate and execute marketing and management strategies, and how to engage and collaborate with other specialists – an essential skill if you aspire to rise to the top in business.

This course is ideal if you're interested in marketing and management and want to keep your options open. It's also a great choice if you have your own business or a family business that you want to take to new levels.

#### AT A GLANCE

- Learn about the impact of marketing and management strategies, and how to get the best out of people
- Study business issues from a global perspective, on a course accredited by the Chartered Institute of Marketing
- Explore different disciplines and find your niche.

#### WHAT YOU'LL GAIN

You'll discover the intellectual and practical skills of marketing and management, exploring the theories, techniques and analytical tools and perspectives needed for a lifetime of marketing and management decision-making.

[www.uea.ac.uk/nbs/pgt](http://www.uea.ac.uk/nbs/pgt)

### Master of Business Administration (MBA)

UK | INT | 1 year full-time, 2 years part-time\*

*Entry requirements: Any degree or equivalent professional qualification plus minimum three years' relevant work experience*

Our AMBA-accredited MBA will challenge and change the way you think about business. On this personalised programme you'll have the opportunity to tailor your MBA to the areas most relevant to your future career.

#### ABOUT THE COURSE

Taught by expert academics and industry practitioners, our unique MBA programme will equip you with the knowledge and experience you need to advance your career and become a leader in business. You'll be based in the Norwich Business School, where you'll join an international and tight-knit student body with access to modern facilities.

#### AT A GLANCE

- Study one year full-time or two years part-time on this AMBA-accredited course
- Pursue an additional Level 7 qualification from the Chartered Management Institute (CMI) in Professional Consulting or Leadership
- Gain hands-on experience with live consultancy projects
- Benefit from small class sizes.

#### WHAT YOU'LL GAIN

You'll graduate with a qualification that will set you apart, surrounded by a strong community that will continue on into your career.

\*Our Executive MBA course structure and syllabus has been mapped against the new Level 7 Senior Leader Master's Degree Apprenticeship standard, so completion of the Executive MBA will fulfil the educational requirements of this apprenticeship. This means that employers will be able to access funding for this course from their apprenticeship levy. Please visit our website for more information: [www.uea.ac.uk/mba](http://www.uea.ac.uk/mba)

[www.uea.ac.uk/nbs/mba](http://www.uea.ac.uk/nbs/mba)

## Economics of International Finance and Trade (MSc)

UK | INT | 1 year full-time

**Entry requirements:** UK Bachelors (Hons) 2.2 or equivalent

Adopt a global perspective as you develop your knowledge and understanding of international finance and trade.

### ABOUT THE COURSE

This course will enhance your understanding of the broader context of the international economy. You'll study the global flow of goods, services and finance from both an investing and corporate perspective.

Part of our Applied Training Programme, it is suitable if you're a graduate without an economics background, or an economics graduate looking to develop specialist expertise without committing to full research training.

### AT A GLANCE

- Gain a firm foundation in core subjects including economic concepts and econometrics
- Develop transferable skills including data analysis
- Investigate the motivation, financial practices and consequences of international trade.

### WHAT YOU'LL GAIN

This MSc will equip you with the foundations for a successful career in a wide range of financial professions, including international finance and risk management.

[www.uea.ac.uk/eco/pgt](http://www.uea.ac.uk/eco/pgt)

## Economics and International Relations (MSc)

UK | INT | 1 year full-time, 2 years part-time

**Entry requirements:** UK Bachelors (Hons) 2.2 or equivalent

Gather the skills and knowledge you need to pursue a successful career in international economics or international relations.

### ABOUT THE COURSE

This interdisciplinary course will help you gain the ability to understand international institutions and foreign policy, while developing the analytical skills of an economist.

Part of our Applied Training Programme, it is suitable if you're a graduate without an economics background, or an economics graduate looking to develop specialist expertise without committing to full research training.

### AT A GLANCE

- Gain a strong foundation in economics and econometrics through core modules
- Tailor learning to your interests and career with a wide range of optional modules
- You can also choose from a selection of modules offered by the School of Politics, Philosophy, Language and Communication Studies.

### WHAT YOU'LL GAIN

Upon completing this MSc you will be ideally placed to pursue a variety of careers in finance, management, international business and political organisations.

[www.uea.ac.uk/eco/pgt](http://www.uea.ac.uk/eco/pgt)

### YOU MIGHT BE INTERESTED IN...

Global Media Economics 78

Creative Entrepreneurship 83

International Commercial and Competition Law 97

International Trade Law 98

### HOW TO APPLY

See page 128

### FURTHER INFORMATION

+44 (0) 1603 591515  
[admissions@uea.ac.uk](mailto:admissions@uea.ac.uk)

For more information on modules, fees and funding visit:  
[www.uea.ac.uk/eco/pgt](http://www.uea.ac.uk/eco/pgt)

# BUSINESS AND ECONOMICS

Applied Career/Training Courses

## YOU MIGHT BE INTERESTED IN...

78 Global Media Economics

83 Creative Entrepreneurship

97 International Commercial and Competition Law

98 International Trade Law

## HOW TO APPLY

See page 128

## FURTHER INFORMATION

+44 (0) 1603 591515  
[admissions@uea.ac.uk](mailto:admissions@uea.ac.uk)

For more information on modules, fees and funding visit:  
[www.uea.ac.uk/eco/pgt](http://www.uea.ac.uk/eco/pgt)

## Economics of Money, Banking and Capital Markets (MSc)

UK | INT | 1 year full-time

**Entry requirements:** UK Bachelors (Hons) 2.2 or equivalent

Pave the way for a successful career in finance with an MSc that will help you gain skills in economics that are applicable to a wide range of financial careers.

### ABOUT THE COURSE

You'll develop a strong foundation in economics while exploring the role of money, central banking and monetary policy, as well as gaining insights into the global financial system and the challenges it faces.

Part of our Applied Training Programme, it is suitable if you're a graduate without an economics background, or an economics graduate looking to develop specialist expertise without committing to full research training.

### AT A GLANCE

- Gain a firm foundation in core subjects including economic concepts, econometrics, money and banking
- Tailor your learning to your goals with optional modules, such as Financial Markets, Multinational Firms and Risk Management.

### WHAT YOU'LL GAIN

Upon completion you will be well placed to pursue a career in banking, finance, management and international business.

[www.uea.ac.uk/eco/pgt](http://www.uea.ac.uk/eco/pgt)

## International Business Economics (MSc)

UK | INT | 1 year full-time, 2 years part-time

**Entry requirements:** UK Bachelors (Hons) 2.2 or equivalent

Gain an international perspective, develop your knowledge of global business and enhance your understanding of the international economy.

### ABOUT THE COURSE

The MSc International Business Economics is part of our Applied Training Programme, which will equip you with key skills in economics. It is suitable if you're a graduate without an economics background, or an economics graduate looking to develop specialist expertise without committing to full research training.

### AT A GLANCE

- Develop transferable skills, including data analysis
- Investigate the motivations and financial practices of international firms
- Choose from a wide range of optional modules on topics such as finance, financial mathematics, environmental economics and media economics.

### WHAT YOU'LL GAIN

This course is ideal if you aim to work in the areas of finance, management or international business.

[www.uea.ac.uk/eco/pgt](http://www.uea.ac.uk/eco/pgt)

## International Business Finance and Economics (MSc)

UK | INT | 1 year full-time, 2 years part-time

**Entry requirements:** UK Bachelors (Hons) 2.2 or equivalent

Develop your knowledge and understanding of international business finance and economics, and adopt a broader global view of this exciting field.

### ABOUT THE COURSE

Part of our Applied Training Programme, the MSc International Business Finance and Economics will equip you with key skills in economics. It is suitable if you're a graduate without an economics background, or an economics graduate looking to develop specialist expertise without committing to full research training.

As this course has a particular focus on the international economy, your modules are specifically designed to give you specialist knowledge in this area.

### AT A GLANCE

- Enhance your comprehension of the broader context of how businesses operate in the international economy
- Explore core modules including Economic Concepts, Financial Econometrics, and International Finance.

### WHAT YOU'LL GAIN

Upon completing this MSc you'll be well equipped to pursue a variety of careers in the areas of finance, management or international business.

[www.uea.ac.uk/eco/pgt](http://www.uea.ac.uk/eco/pgt)

## Quantitative Financial Economics (MSc)

UK | INT | 1 year full-time

**Entry requirements:** UK Bachelors (Hons) 2.2 or equivalent

Become an expert in quantitative financial economics, with an emphasis on financial markets and asset pricing models.

### ABOUT THE COURSE

The MSc Quantitative Financial Economics is part of our Applied Training Programme and will equip you with key skills in economics. It is suitable if you're a graduate without an economics background, or an economics graduate looking to develop specialist expertise without committing to full research training.

You'll receive general training in economics, while specialising in the area of quantitative finance. The course also provides you with a firm grasp of some of the methods, models and techniques used by firms in the financial services sector and beyond.

### AT A GLANCE

- Explore how financial markets work; understand equilibrium asset prices and the term structure of interest rates
- Get to grips with risk management and trading
- Understand how trader behaviour contributes to bubbles and crashes.

### WHAT YOU'LL GAIN

Upon completion you'll be well placed to pursue a variety of careers in a wide range of financial professions, including roles such as financial or market analyst.

[www.uea.ac.uk/eco/pgt](http://www.uea.ac.uk/eco/pgt)

### YOU MIGHT BE INTERESTED IN...

Global Media Economics 78

Creative Entrepreneurship 83

International Commercial and Competition Law 97

International Trade Law 98

### HOW TO APPLY

See page 128

### FURTHER INFORMATION

+44 (0) 1603 591515  
[admissions@uea.ac.uk](mailto:admissions@uea.ac.uk)

For more information on modules, fees and funding visit:  
[www.uea.ac.uk/eco/pgt](http://www.uea.ac.uk/eco/pgt)

# BUSINESS AND ECONOMICS

Applied Career/Training Courses

## YOU MIGHT BE INTERESTED IN...

78 Global Media Economics

83 Creative Entrepreneurship

## HOW TO APPLY

See page 128

## FURTHER INFORMATION

+44 (0) 1603 591515  
[admissions@uea.ac.uk](mailto:admissions@uea.ac.uk)

For more information on modules, fees and funding visit each course URL.

## Graduate Diploma in Economics (GradDip)

UK | INT | 1 year full-time

**Entry requirements:** UK Bachelors (Hons) 2.2 or equivalent in any subject  
**Special entry requirements:** Maths GCSE grade B or equivalent required

Our Graduate Diploma is a 10-month programme intended for those with a first degree in a subject other than economics who wish to convert to economics. Your ultimate objective would be to continue onto a PhD or gain employment as a professional economist.

### ABOUT THE COURSE

With compulsory modules in intermediate microeconomics, intermediate macroeconomics and econometrics, our course ensures that you receive a thorough grounding in economic modelling techniques. Optional modules (covering areas including international trade, behavioural economics and mathematical economics) enable you to tailor your learning to your own interests.

### AT A GLANCE

- Convert to economics from another discipline
- 10 months, full-time study in a lively and friendly environment
- Learn to defend your own ideas – and question those of others
- Conduct econometric analysis using the latest software.

### WHAT YOU'LL GAIN

Obtain a good pass in your Diploma and you'll be guaranteed a place on our Academic and Professional MSc programme. You could then go on to PhD study, or employment as an economist in government, financial institutions, industry, international agencies and other similar organisations.

[www.uea.ac.uk/eco/pgt](http://www.uea.ac.uk/eco/pgt)

## Organisational Psychology (MSc)

UK | INT | 1 year full-time

**Entry requirements:** UK Bachelors (Hons) 2.1 or equivalent degree in Psychology (or related subject area). Students from non-traditional routes may be considered

Explore the growing and intriguing field of organisational psychology, and make a difference to how teams act and work across the world.

### ABOUT THE COURSE

This full-time course is designed for people with a degree in psychology who wish to specialise in organisational and work psychology. You'll explore the most important recent advances in organisational psychology and well-being research, supported by leading academics.

You'll become an expert in the latest techniques, learn to test and implement your theories, and make evidence-based decisions about managing people at work.

### AT A GLANCE

- Created for psychology degree holders who want to explore well-being and organisational psychology
- Benefit from research-led teaching from members of Norwich Business School's respected Employment, Systems and Institutions Group (ESI)
- Explore a problem or issue in more depth in your dissertation.

### WHAT YOU'LL GAIN

You'll develop the skills, knowledge and techniques you need to build a career in organisational psychology. You could work in human resource management, become a business consultant, or lead in improving health and safety or organisational change, domestically or internationally.

[www.uea.ac.uk/nbs/pgt](http://www.uea.ac.uk/nbs/pgt)





# CHEMISTRY



# CHEMISTRY

## YOU MIGHT BE INTERESTED IN...

112 Natural Product Drug Discovery

34 Molecular Medicine

34 Plant Genetics and Crop Improvement

## HOW TO APPLY

See page 128

## FURTHER INFORMATION

+44 (0) 1603 591515  
[admissions@uea.ac.uk](mailto:admissions@uea.ac.uk)

For more information on modules, fees and funding visit:  
[www.uea.ac.uk/che/pgt](http://www.uea.ac.uk/che/pgt)

## Advanced Organic Chemistry (MSc)

UK | INT | 1 year full-time

**Entry requirements:** UK Bachelors (Hons) 2.1 Honours degree required (or equivalent).  
*This programme is open to students with a good first degree in Chemistry or an appropriate, related joint discipline (depending on content)*

Organic chemistry is at the heart of research and innovation in many areas of the chemical, science and technology industries – including technology, food, pharmaceuticals and energy.

### ABOUT THE COURSE

Designed for scientists with an undergraduate background in chemistry, this course provides advanced training in organic chemistry. It will enable you to deepen your specialist knowledge, and is the ideal next step for skilled chemists looking for a new challenge.

You'll complete an important in-depth laboratory research project, allowing you to work closely with expert research supervisors on a topic of your choosing.

### AT A GLANCE

- Study stereochemistry, medicinal chemistry, organometallics, spectroscopy, organic reaction mechanisms and synthetic strategy
- Showcase your skills through original research
- Teaching includes advanced lectures, seminars and laboratory classes tailored to the needs of specific industries.

### WHAT YOU'LL GAIN

Our course provides a high level of training that is sought after by employers in the chemical industry, and by top academic institutions working on fundamental research.

[www.uea.ac.uk/che/pgt](http://www.uea.ac.uk/che/pgt)

## OUR RESEARCH OUTPUT IN CHEMISTRY RANKED

# 4<sup>TH</sup>

IN THE UK IN THE MOST RECENT RESEARCH EXCELLENCE FRAMEWORK (TIMES HIGHER REF2014)

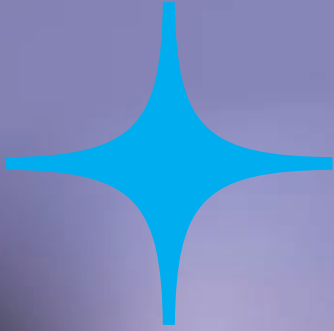

# COMPUTING SCIENCES



# COMPUTING SCIENCES

## HOW TO APPLY

See page 128

## FURTHER INFORMATION

+44 (0) 1603 591515  
[admissions@uea.ac.uk](mailto:admissions@uea.ac.uk)

For more information on modules, fees and funding visit:  
[www.uea.ac.uk/cmp/pgt](http://www.uea.ac.uk/cmp/pgt)

## Advanced Computing Science (MSc)

UK | INT | 1 year full-time, 2 years part-time

*Entry requirements: UK Bachelors (Hons) 2.1 or equivalent in a Computer Science degree or related subject*

### ABOUT THE COURSE

You'll be joining a world-leading research team working at the cutting edge of computing science. This is the perfect place to gain experience in our specialist MSc lab with state-of-the-art computers and high-end graphics cards.

Our strong ties with the IT and computing industries ensure our course content and projects are based on current trends, industry demand and real-world problems.

### AT A GLANCE

- Access our Motion Capture studio, 3D printer, 3D stereoscopic monitors, humanoid robots, haptic feedback devices, and mainstream Virtual Reality (VR) hardware
- Cover advanced programming concepts, artificial intelligence, data mining, computer vision, audio and visual processing
- For applicants with a BSc degree in Computing Science (or equivalent).

### WHAT YOU'LL GAIN

The programme's strong research agenda is a perfect preparation for the IT and computing job market or further research studies.

[www.uea.ac.uk/cmp/pgt](http://www.uea.ac.uk/cmp/pgt)

## Computing Science (MSc)

UK | INT | 1 year full-time, 2 years part-time

*Entry requirements: UK Bachelors (Hons) degree 2.1 or equivalent*

If you're a graduate from any non-computing subject but interested in computer technologies, this MSc Computing Science course is especially designed for you to get into this exciting and ever challenging field. It can be done in one year on a full-time basis or two years part-time.

### ABOUT THE COURSE

You'll start with three important fundamental modules – Applications Programming, Internet and Multimedia Techniques and Databases Manipulation. However, if you've already acquired some intensive knowledge and experience in one or two of these areas by yourself or through work, you may select other available modules to suit your interests, subject to approval from the course director.

Later you can choose advanced modules to pursue a specialism, and complete a dissertation project on a topic with research or industrial applications, supervised by our academics.

### AT A GLANCE

- Get to grips with essential skills in programming, databases and web-based system development
- Learn more advanced and specialist knowledge from modules such as developing secure software, machine learning, data mining, information visualisation, computer vision, modern embedded technology, and ubiquitous computing.

### WHAT YOU'LL GAIN

Upon graduation you'll be equipped with essential computing knowledge and experience as well as necessary transferable skills. These will help you embark on a new professional career in computing or related fields, or to further your studies in pursuing a PhD in computing sciences.

[www.uea.ac.uk/cmp/pgt](http://www.uea.ac.uk/cmp/pgt)

## Data Science (MSc)

UK | INT 1 year full-time, 2 or 3 years part-time

**Entry requirements:** UK Bachelors (Hons) 2.1 or equivalent in a Computing, Mathematics or related subject degree

Great business decisions are underpinned by high-quality data, making data scientists absolutely integral to the success of an organisation and its strategic decision making.

### ABOUT THE COURSE

Our course will prepare you to join a new generation of data analysts, who understand effective and efficient analysis methods and the Knowledge Discovery and Data Mining (KDD) process.

You'll gain an advanced practical and theoretical grounding in data mining and statistics, and select from optional modules in artificial intelligence, visualisation, programming and database manipulation among others.

### AT A GLANCE

- Our data science and statistics research group has made significant contributions to the field in the last 20 years
- You'll work directly with the pioneering experts behind the research
- Full Chartered IT Professional (CITP) accreditation (Further Learning Element).

### WHAT YOU'LL GAIN

Data scientists are highly prized in industries all over the world. You'll graduate with knowledge, prestigious connections and research experience to advance your career.

[www.uea.ac.uk/cmp/pgt](http://www.uea.ac.uk/cmp/pgt)

## Cyber Security (MSc)

UK | INT 1 year full-time

**Entry requirements:** UK Bachelors (Hons) 2.1 or equivalent

**Special entry requirements:** Successful applicants will demonstrate an interest in cyber security, as well as proven communication and problem solving

Cyber security is vital to a whole range of businesses, governments and individual people across the world. As more and more cyber security incidents are uncovered daily, the demand for professionals in this area is increasing rapidly. This course will give you the skills and knowledge to help address these cyber security threats.

### ABOUT THE COURSE

Cyber security is dynamic and constantly involving. It goes beyond programming, into areas such as ethics, society, culture and technology.

We will give you a solid grounding in core elements of the field, as well as the ability to analyse and tackle some of the technological, human and legislative issues that we face.

### AT A GLANCE

- Develop your programming skills and learn more about the social and legal aspects of cyber security
- Understand real-world issues from industry professionals around cyber security, and specialise in your own interests, from network security to cryptography
- Master skills that are prized by industry, including critical and independent thinking, time management and research.

### WHAT YOU'LL GAIN

Expertise in cyber security will open up a vast spectrum of potential careers in industry and government. You'll learn the skills necessary to become a security analyst, penetration tester, software engineer or a researcher.

[www.uea.ac.uk/cmp/pgt](http://www.uea.ac.uk/cmp/pgt)

## HOW TO APPLY

See page 128

## FURTHER INFORMATION

+44 (0) 1603 591515  
[admissions@uea.ac.uk](mailto:admissions@uea.ac.uk)

For more information on modules, fees and funding visit:  
[www.uea.ac.uk/cmp/pgt](http://www.uea.ac.uk/cmp/pgt)

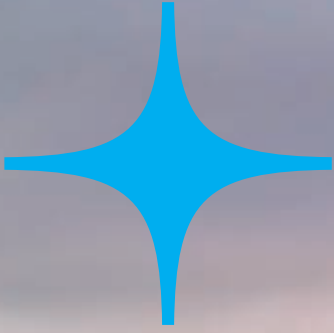

# ECOLOGY



**Applied Ecology and Conservation (MSc)**

UK | INT 1 year full-time, 2 years part-time

**Entry requirements:** UK Bachelors (Hons) 2.1 or equivalent in a biology-related subject plus evidence of additional conservation experience.

First degrees in Geography or Environmental Management are also accepted if these contain a strong ecological component

**Alternative qualifications:** Non-scientists wanting to retrain may take the one-year Graduate Diploma in Ecology and enter the MSc Applied Ecology and Conservation the following year

Study Applied Ecology and Conservation at UEA and you'll benefit from world-leading academic expertise and access to the Centre for Ecology, Evolution and Conservation (CEEC), one of the largest hubs for ecologists and evolutionary biologists in Europe.

**ABOUT THE COURSE**

You'll study core modules in ecological survey methods, evidence-based global conservation, and statistics. And you'll get your boots muddy whilst exploring some of East Anglia's unique and biodiverse habitats.

You'll develop your own research ideas working with local organisations and UEA alumni, and up to £1,000 of your course fees can be put towards your dissertation research costs.

**AT A GLANCE**

- Undertake career-relevant work experience
- Learn about Geographical Information Systems (GIS), evolutionary biology, conservation genetics and statistical modelling
- Gain in-depth exposure to global conservation issues
- Encounter leading figures from the world of conservation biology.

**WHAT YOU'LL GAIN**

Throughout the course you'll fine-tune extensive transferable skills. You'll also have the opportunity to develop links to national and international conservation organisations, through work experience and guidance from guest speakers.

[www.uea.ac.uk/bio/pgt](http://www.uea.ac.uk/bio/pgt)

**Graduate Diploma in Ecology (GradDip)**

UK | INT 1 year full-time, 2 years part-time

**Entry requirements:** UK Bachelors (Hons) degree 2.1 or equivalent

The Graduate Diploma in Ecology is an intensive conversion course designed to help you change career direction and move into the fields of ecology or conservation. This course will equip you with the essential concepts, skills and experience needed to make a successful transition.

**ABOUT THE COURSE**

UEA has an outstanding international reputation for research and training in ecology, conservation and environmental sciences, based at the Centre for Ecology, Evolution and Conservation (CEEC).

The course can be tailored to your goals, and you'll develop practical and field skills through our field-training opportunities in East Anglia, Ireland, Peru and Swaziland. Many of your lecturers will be internationally recognised researchers, so you'll be learning at the cutting edge of the discipline.

**AT A GLANCE**

- Fast-track your career change
- Study one year full-time or two years part-time
- Open to arts and science graduates
- Field-training opportunities in East Anglia, Ireland, Peru and Swaziland.

**WHAT YOU'LL GAIN**

After the course you'll be fully prepared for further MSc study or a variety of exciting scientific careers in ecology and nature conservation, research, consultancy or advocacy.

[www.uea.ac.uk/bio/pgt](http://www.uea.ac.uk/bio/pgt)

**YOU MIGHT BE INTERESTED IN...**

**Plant Genetics and Crop Improvement 34**

**Molecular Medicine 34**

**HOW TO APPLY**

See page 128

**FURTHER INFORMATION**

+44 (0) 1603 591515  
[admissions@uea.ac.uk](mailto:admissions@uea.ac.uk)

For more information on modules, fees and funding visit:  
[www.uea.ac.uk/bio/pgt](http://www.uea.ac.uk/bio/pgt)

## YOU MIGHT BE INTERESTED IN...

34 Plant Genetics and Crop Improvement

34 Molecular Medicine

## HOW TO APPLY

See page 128

## FURTHER INFORMATION

+44 (0) 1603 591515  
[admissions@uea.ac.uk](mailto:admissions@uea.ac.uk)

For more information on modules, fees and funding visit:  
[www.uea.ac.uk/env/pgt](http://www.uea.ac.uk/env/pgt)

## Applied Ecology – International Programme

(International Master's)

UK | INT | 2 years full-time, 1 year at UEA

**Entry requirements:** UK Bachelors (Hons) 2.1 or equivalent in a biology-related subject plus evidence of additional research or conservation experience. First degrees in geography or environmental management are also accepted if these contain a strong ecological component

**Alternative qualifications:** Non-scientists wanting to retrain may take the one-year Graduate Diploma in Ecology and enter the MSc Applied Ecology – International Programme the following year

Become a world-class ecological specialist on a prestigious programme that will enable you to study in several different universities and field locations around the world.

### ABOUT THE COURSE

This exciting and dynamic course is a collaboration between six major universities worldwide. Highlights include field trips to Mediterranean ecosystems as well as tropical ecosystems in Brazil, and time spent studying in Coimbra, Portugal and in Kiel, Germany.

You'll develop a vast array of competencies and skills, complemented by a professional specialisation in one of several leading fields of ecology.

### AT A GLANCE

- Explore ecology with leading experts around the world
- Specialist subjects include biodiversity, conservation, ecotoxicology, functional ecosystem dynamics, systems theory and evolutionary ecology
- Fantastic links with major industry, NGOs and governmental organisations.

### WHAT YOU'LL GAIN

You will be a skilled, adaptable specialist in applied ecology, with a wealth of connections with organisations and universities around the world. You'll graduate with specialist knowledge and insights that are featured in the Applied Ecology – International Programme at UEA.

[www.uea.ac.uk/env/pgt](http://www.uea.ac.uk/env/pgt)

# 100%

OF OUR RESEARCH ENVIRONMENT AND RESEARCH IMPACT IS WORLD LEADING OR INTERNATIONALLY EXCELLENT IN BIOLOGICAL SCIENCES (REF2014)





# EDUCATION AND LIFELONG LEARNING



# EDUCATION AND LIFELONG LEARNING

## HOW TO APPLY

See page 128

## FURTHER INFORMATION

+44 (0) 1603 591515  
[admissions@uea.ac.uk](mailto:admissions@uea.ac.uk)

For more information on modules, fees and funding visit:  
[www.uea.ac.uk/edu/pgt](http://www.uea.ac.uk/edu/pgt)

## Teaching English to Speakers of Other Languages (TESOL) (MA)

UK | INT 1 year full-time

**Entry requirements:** UK Bachelors (Hons) 2.1 or equivalent degree in English Language, English Literature or other related English/Linguistics areas

**Special entry requirements:** Second language teaching experience desirable but not essential

With more and more people learning English, the demand for high quality English language teaching is growing. This course will set you up for a career that could take you anywhere in the world, in a wide range of sectors.

### ABOUT THE COURSE

Study with top professors and lecturers in the fields of applied linguistics, language education and English education. You'll develop a critical awareness of current practice in language teaching as well as the latest research in UK and international contexts.

You'll become expert in matters of professional responsibility, integrity and ethics while you build transferable skills, such as critical thinking and effective oral and written communication.

### AT A GLANCE

- Enrol in an intensive, up-to-date one-year academic course designed for today's English language teachers
- Develop your academic, linguistic and professional skills with highly-qualified lecturers
- Choose from a dissertation or additional taught modules.

### WHAT YOU'LL GAIN

You'll graduate ready to contribute to the teaching of English worldwide, as a teacher, policy-maker, or academic researcher.

UEA works in partnership with the Norwich Institute of Language Education to offer students enrolled on this course a discounted fee rate (15%) if they wish to obtain the Certificate in English Language Teaching to Adults (CELTA). Students who make sufficient progress in their assessed assignments during their UEA programme may apply for a place on the four-week full-time intensive CELTA course. This will run in October, following completion of the UEA course. Application will involve attendance at an interview and completion of a pre-interview task. Tier 4 visa holders will not need to reapply for a visa.

[www.uea.ac.uk/edu/pgt](http://www.uea.ac.uk/edu/pgt)

## Education: Learning, Pedagogy and Assessment (MA)

UK | INT 1 year full-time

**Entry requirements:** UK Bachelors (Hons) 2.1 or equivalent in a Social Science degree (eg Education, Sociology, International Development, Philosophy, Psychology)

**Special entry requirements:** Relevant teaching experience desirable

Study how we learn, the interactions between teaching and learning, and how to assess educational progress.

### ABOUT THE COURSE

This Master's is ideally suited to anyone with some experience in education who wants to delve deeper into the processes, theories and practices at play in this fascinating field. Placing equal emphasis on theory and practice, it will build on your existing knowledge, interests and expertise, and help you apply theoretical constructs in practice.

### AT A GLANCE

- This Master's is a one-year full-time course for anyone wanting to delve deeper into the processes, theories and practices of education
- Join our renowned School of Education and Lifelong Learning, and explore educational issues, trends, and policies
- Conduct your own research project, with support from an experienced supervisor.

### WHAT YOU'LL GAIN

You will graduate with an in-depth understanding of key educational issues, research, debates, trends and policies, nationally and internationally. Your new skills and knowledge will prove invaluable in your career in education or one of the many associated fields.

[www.uea.ac.uk/edu/pgt](http://www.uea.ac.uk/edu/pgt)

## Postgraduate Certificate in Education (PGCE)

UK | INT | 1 year full-time

**Entry requirements:** UK Bachelors (Hons) 2.2 or equivalent

**Special entry requirements:** You must have a GCSE at Grade C/Grade 4 in English Language and Mathematics. Additionally a Grade C/Grade 4 in a science subject is required for the Primary PGCE

Our Primary and Secondary PGCE programmes interweave school and university-based training to prepare confident, inspirational and reflective teachers.

### ABOUT THE COURSE

You'll spend 24 weeks in placement schools, getting to grips with life in the classroom, applying theory and developing skills in lesson planning, teaching, assessment and behaviour management. Through a range of practical and participatory lectures, seminars and workshops at UEA you'll be prepared to make learning meaningful, relevant and enjoyable.

### AT A GLANCE

- Become an inspirational teacher able to help children reach their full potential
- Learn from academics who are experienced teachers
- Join a community of trainee teachers, learning with and from each other
- Complete assignments linking theory and research to your teaching practice
- Obtain Qualified Teacher status, and gain 90 credits towards a Master's degree.

### WHAT YOU'LL GAIN

This course will prepare you with a firm foundation for a career in teaching, with a range of options to complete your Master's degree.

[www.uea.ac.uk/edu/pgt](http://www.uea.ac.uk/edu/pgt)

## Educational Practice and Research (MA)

UK | INT | Up to 3 years part-time

**Entry requirements:** UK Bachelors (Hons) 2.2 or equivalent

**Special entry requirements:** Qualified Teacher Status (QTS) or at least three years of current relevant employment in an educational institution. Students need to be employed in a substantive role, which allows them to apply the course theory

Develop and explore your own thinking as an educator, expanding your knowledge in the same way you help your students expand theirs.

### ABOUT THE COURSE

The modules we offer are shaped by the educational landscape and current educational debate, as well as our academics' interests and areas of research, so you can be sure you're at the forefront of current thinking in the field.

You'll choose from optional modules covering varied topics, such as Meaning and Identity in Teaching, Leadership and Management in Education, and the Use of Technology in the Teaching and Learning of Mathematics, among others.

### AT A GLANCE

- Benefit from a flexible, personalised part-time course, scheduled around your commitments
- Use previously accrued Master's credits to reduce study time
- Enhance your practice or explore a new area of education.

### WHAT YOU'LL GAIN

Taught by leading academics, you'll graduate with a wide range of skills that will prove invaluable in your future career.

[www.uea.ac.uk/edu/pgt](http://www.uea.ac.uk/edu/pgt)

## HOW TO APPLY

See page 128

## FURTHER INFORMATION

+44 (0) 1603 591515  
[admissions@uea.ac.uk](mailto:admissions@uea.ac.uk)

For more information on modules, fees and funding visit:  
[www.uea.ac.uk/edu/pgt](http://www.uea.ac.uk/edu/pgt)

# EDUCATION AND LIFELONG LEARNING

## HOW TO APPLY

See page 128

## FURTHER INFORMATION

+44 (0) 1603 591515  
[admissions@uea.ac.uk](mailto:admissions@uea.ac.uk)

For more information on modules, fees and funding visit:  
[www.uea.ac.uk/edu/pgt](http://www.uea.ac.uk/edu/pgt)

## Mathematics Education (MA)

UK | INT | 1 year full-time

**Entry requirements:** UK Bachelors (Hons)  
2.1 or equivalent degree in Social Science  
or Mathematics

**Special entry requirements:** Relevant teaching  
experience desirable but not essential

Explore the challenges and excitement of the teaching and learning of mathematics from a research perspective.

### ABOUT THE COURSE

Our one-year MA Mathematics Education brings together those who teach and those who do research on the teaching and learning of mathematics.

Discover seminal theories, research methods, new technologies, and pursue your own research in mathematics education. You will explore questions such as how we can remove barriers to the enjoyment and appreciation of mathematics, and how we can foster greater competence and confidence in all learners.

### AT A GLANCE

- Learn about state-of-the-art research in mathematics education
- Carry out your own in-depth research project, with help from an experienced supervisor
- Become involved with the Research in Mathematics Education (RME) Group.

### WHAT YOU'LL GAIN

Whether you're a mathematics graduate with an interest in education or a practising mathematics teacher or educational professional, this Master's will see you take your research and career potential to the next level.

[www.uea.ac.uk/edu/pgt](http://www.uea.ac.uk/edu/pgt)

## Second Language Education (MA)

UK | INT | 1 year full-time

**Entry requirements:** UK Bachelors (Hons)  
2.1 or equivalent degree in Social  
Science/Humanities, English, Modern Languages  
and other second languages desirable

**Special entry requirements:** Second language  
teaching experience desirable but not essential

Develop a critical understanding of the principles, practices and policies governing second language education in our interconnected, multilingual societies.

### ABOUT THE COURSE

Grasp the key theoretical questions, theories, concepts and debates around second language education and develop an understanding about excellent teaching and learning in this field.

You'll explore the various social, cultural and political factors that influence teaching and learning – and look at ways to bring about change and lead innovative practice through assessing policy and practice.

### AT A GLANCE

- Analyse and understand international research literature and case studies
- Explore current research and trends and gain insight into policymaking and planning
- Analyse and lead innovative change.

### WHAT YOU'LL GAIN

If you have experience of learning and/or teaching a second language and an interest in second language education, our MA programme will help you further your knowledge and grow your research potential, as well as enhancing your career prospects.

UEA works in partnership with the Norwich Institute of Language Education to offer students enrolled on this course a discounted fee rate (15%) if they wish to obtain the Certificate in English Language Teaching to Adults (CELTA). Students who make sufficient progress in their assessed assignments during their UEA programme may apply for a place on the four-week full-time intensive CELTA course. This will run in October, following completion of the UEA course. Application will involve attendance at an interview and completion of a pre-interview task. Tier 4 visa holders will not need to reapply for a visa.

[www.uea.ac.uk/edu/pgt](http://www.uea.ac.uk/edu/pgt)

## Education Leadership and Management (MSc)

UK | INT | 1 year full-time

**Entry requirements:** UK Bachelors (Hons)

2.1 or equivalent degree in any subject for applicants with relevant experience, or an education-related degree for applicants with no relevant experience

**Special entry requirements:** Relevant experience of working in an educational setting or education-related activity desirable

The fast-moving policy changes and reforms in 21st century education create a high demand for professionals with advanced leadership and management skills.

### ABOUT THE COURSE

Whether you're interested in enhancing your leadership and management skills, analysing education reform in the international education policy space, or improving education in a local context, this MSc is for you.

You'll examine international developments in education policy, linking these to your experience of leadership, or of working under the leadership of others.

### AT A GLANCE

- Gain an advanced understanding of international education policy and reform
- Develop leadership and management skills, such as advanced people skills and critical insight
- Explore and critically evaluate the latest developments in education research.

### WHAT YOU'LL GAIN

This course will enable you to approach the most difficult aspects of leadership and management with confidence, understanding and insight. You will develop qualities and skills essential for success as a leader or manager in education.

[www.uea.ac.uk/edu/pgt](http://www.uea.ac.uk/edu/pgt)

# 77%

OF OUR PUBLICATIONS  
ARE WORLD LEADING OR  
INTERNATIONALLY EXCELLENT  
(REF2014)

THE SCHOOL OF EDUCATION  
AND LIFELONG LEARNING IS  
ONE OF THE UK'S PREMIER  
CENTRES FOR TEACHING AND  
RESEARCH IN PROFESSIONAL  
EDUCATION AND TRAINING

### YOU MIGHT BE INTERESTED IN...

Management 37

Master of Business Administration 44

### HOW TO APPLY

See page 128

### FURTHER INFORMATION

+44 (0) 1603 591515  
[admissions@uea.ac.uk](mailto:admissions@uea.ac.uk)

For more information on  
modules, fees and funding visit:  
[www.uea.ac.uk/edu/pgt](http://www.uea.ac.uk/edu/pgt)



# ENGINEERING



**Energy Engineering with  
Environmental Management** (MSc)

UK | INT | 1 year full-time

**HOW TO APPLY**

See page 128

**FURTHER INFORMATION**+44 (0) 1603 591515  
[admissions@uea.ac.uk](mailto:admissions@uea.ac.uk)For more information on  
modules, fees and funding visit:  
[www.uea.ac.uk/eng/pgt](http://www.uea.ac.uk/eng/pgt)

**Entry requirements:** UK Bachelors (Hons) 2.1 or equivalent. This programme is open to students with a degree (or equivalent) in a relevant subject, which includes significant mathematical content. The minimum mathematical qualification will be A level mathematics (or equivalent)

**Special entry requirements:** Entry with other qualifications or experience will be considered if the necessary mathematical and technical expertise has been acquired elsewhere (eg relevant industrial experience)

We are highly commended for our collaboration with industry, which means you'll graduate with experience in the energy sector as well as the perfect mix of knowledge, contacts and transferable skills.

**ABOUT THE COURSE**

Our course has been uniquely tailored to the needs of the industry right now. You'll master fundamental energy and electrical engineering principles alongside specific modules in wind, oil and gas, with the option to focus on conventional energy or future developments.

You'll have opportunities to mix with practising professional engineers at UEA, trade events, and during individual and team-based project work.

Join us for postgraduate study, and you'll benefit from leading-edge teaching and strong links with industry. Our connections with the 300 member companies within the East of England Energy Group and Skills for Energy will help you to develop commercial awareness and build a network of contacts. There are opportunities to spend three months on placement at one of these companies, working on an industrial project and gaining invaluable hands-on experience.

**AT A GLANCE**

- Complete the practical element of your dissertation while on work placement or linked to a company
- Close links with our world-renowned School of Environmental Sciences
- Fully-accredited MSc, helping you move into energy engineering or build on an existing degree.

**WHAT YOU'LL GAIN**

Your enhanced experience will put you one step ahead of other graduates and in high demand in the industry.

[www.uea.ac.uk/eng/pgt](http://www.uea.ac.uk/eng/pgt)

---

ACCREDITED BY THE ENERGY  
INSTITUTE – ON BEHALF OF THE  
ENGINEERING COUNCIL – AS  
MEETING THE REQUIREMENTS  
FOR FURTHER LEARNING  
FOR REGISTRATION AS A  
CHARTERED ENGINEER



# ENGLISH LITERATURE, DRAMA AND CREATIVE WRITING





# ENGLISH LITERATURE, DRAMA AND CREATIVE WRITING

## Creative Writing Poetry (MA)

UK | INT 1 year full-time, 2 years part-time

**Entry requirements:** UK Bachelors (Hons) 2.1 or equivalent preferred but not essential

**Special entry requirements:** Candidates will be expected to submit a portfolio of writing for assessment – up to 20 pages of poetry

Immerse yourself in writing and reading, and discover more about your imaginative, artistic and intellectual capabilities as a poet.

### ABOUT THE COURSE

You'll work intensively on your writing practice with expert guidance and support, and be part of a high standard peer group, offering and accepting rigorous feedback and discussion.

Our academic environment allows you to personally develop by learning more about poetry across time and place, about form and technique, concept and theory, and cause and effect.

### AT A GLANCE

- Write poetry of a publishable standard
- Discover types of poetry beyond the forms and approaches previously encountered
- Work with our Poetry Fellow, and gain insight from leading poets and poetry editors
- Take part in our annual Poetry Festival
- Gain performance and publishing experience through our regional poetry network.

### WHAT YOU'LL GAIN

Your work will be professionally published in our annual anthology and distributed to poetry houses and key contacts.

[www.uea.ac.uk/lhc/pgt](http://www.uea.ac.uk/lhc/pgt)

## Creative Writing Prose Fiction (MA)

UK | INT 1 year full-time, 2 years part-time

**Entry requirements:** UK Bachelors (Hons) 2.1 or equivalent preferred but not essential

**Special entry requirements:** Candidates will be expected to submit a portfolio of writing for assessment of between 3,000-5,000 words, which could be part of a novel in progress or a piece or pieces of short fiction

Study the craft: the MA Prose Fiction at UEA is the oldest and most prestigious Creative Writing programme in the UK.

### ABOUT THE COURSE

Uniquely focused on the writing of fiction, we take a rigorous and creative approach to enable you to develop your ideas, voice, technique and skill.

You will study the craft of prose fiction with an internationally excellent cohort of other writers, and you'll be taught by internationally recognised writers too – recent visiting professors include Margaret Atwood, Ali Smith, Caryl Phillips and Ian Rankin.

### AT A GLANCE

- Our alumni include Nobel Laureate Sir Kazuo Ishiguro, Bailey's Prize-winner Naomi Alderman, Emma Healey and Tash Aw
- Challenge and explore your notions of writing and being a writer
- Immerse yourself in writing through play, experimentation and risk.

### WHAT YOU'LL GAIN

We continue to attract some of the best student writers from around the world. Our graduates have enjoyed notable success, with many going on to publish their own work.

[www.uea.ac.uk/lhc/pgt](http://www.uea.ac.uk/lhc/pgt)

## HOW TO APPLY

See page 128

## FURTHER INFORMATION

+44 (0) 1603 591515  
[admissions@uea.ac.uk](mailto:admissions@uea.ac.uk)

For more information on modules, fees and funding visit:  
[www.uea.ac.uk/lhc/pgt](http://www.uea.ac.uk/lhc/pgt)

# ENGLISH LITERATURE, DRAMA AND CREATIVE WRITING

## HOW TO APPLY

See page 128

## FURTHER INFORMATION

+44 (0) 1603 591515  
[admissions@uea.ac.uk](mailto:admissions@uea.ac.uk)

For more information on modules, fees and funding visit:  
[www.uea.ac.uk/lhc/pgt](http://www.uea.ac.uk/lhc/pgt)

## Creative Writing Scriptwriting (MA)

UK | INT | 1 year full-time, 2 years part-time

**Entry requirements:** UK Bachelors (Hons) 2.1 or equivalent preferred but not essential  
**Special entry requirements:** Candidates will be expected to submit a portfolio of writing for assessment – up to 30 pages of dramatic script/screenplay

Prepare for a career writing for theatre, film or television, with an MA that allows you to explore and produce dramatic writing across the media.

### ABOUT THE COURSE

On our world-renowned MA, you'll be taught by leading theorists, practitioners and visiting specialists, through seminars, presentations, screenings, workshops, readings and performance visits.

You'll study the theory and practice of dramatic writing, address contemporary critical debates, analyse written and performance texts, develop skills in constructive criticism, and experiment with techniques in original writing.

### AT A GLANCE

- Writing from day one, your dissertation will culminate in a full-length original script for stage, screen or radio
- Be published in our professionally produced anthology
- Alumni include acclaimed playwrights, writer/performers of films, sitcoms and TV series such as EV Crowe, Molly Naylor and Oscar-nominated screenwriter Deborah Davis.

### WHAT YOU'LL GAIN

Past graduates have gone on to win BAFTAs, work in TV, radio, film and theatre as writers or script editors, or work in academia.

[www.uea.ac.uk/lhc/pgt](http://www.uea.ac.uk/lhc/pgt)

## Creative Writing Crime Fiction (MA)

UK | INT | 2 years part-time

**Entry requirements:** UK Bachelors (Hons) 2.1 or equivalent preferred but not essential  
**Special entry requirements:** Candidates will be expected to submit a portfolio of writing for assessment of between 3,000-5,000 words, which could be part of a novel in progress or a piece or pieces of short fiction. This does not have to be crime writing focused, but must be prose fiction

Write a novel under the guidance of award-winning crime writers and creative writing tutors, without relocating or giving up work.

### ABOUT THE COURSE

Our part-time course provides unique flexibility: complete the course via our online platform and take part in three two-day residencies a year. By the end of the course you will have completed a draft of a full-length novel.

Previous residencies have involved visits from literary agents, editors and professional writers including Lee Child, Ian Rankin, and Denise Mina. Our September residency coincides with Norwich – Norwich's annual crime writing festival, of which UEA is a founding partner.

### AT A GLANCE

- UEA has world-leading expertise in creative writing
- Develop a deeper understanding of the craft of crime writing, and an enhanced critical awareness
- Alumni include Harriet Tyce, author of *Blood Orange*, and Femi Kayode, author of *Lightseekers*
- Complete a full length novel
- Become more adept and self-aware in your own practice.

### WHAT YOU'LL GAIN

You'll graduate fully conversant with all aspects of professional writing and enjoy greatly enhanced prospects of publication.

[www.uea.ac.uk/lhc/pgt](http://www.uea.ac.uk/lhc/pgt)

## Biography and Creative Non-Fiction (MA)

UK | INT 1 year full-time, 2 years part-time

**Entry requirements:** UK Bachelors (Hons) 2.1 or equivalent

**Special entry requirements:** A sample of your biographical writing or creative non-fiction of around 3,000 words

Contemporary literary non-fiction and biography are changing in exciting ways: this is your chance to be a part of that change.

### ABOUT THE COURSE

No longer simply producing ‘cradle to grave’ narratives, the best modern writers are experimenting with new forms and subjects, such as nature-writing, the personal essay, food journalism, art criticism and memoir. If you want to develop your own non-fiction writing in any of these genres or one of your own, this MA programme is for you.

### AT A GLANCE

- One of the few non-fiction MAs in the UK
- Study at one of the UK’s leading universities for creative writing
- Focus on your writing and take full advantage of our vibrant literary culture
- Meet leading non-fiction writers as well as major agents and publishers.

### WHAT YOU’LL GAIN

You’ll graduate with the best grounding possible for a successful literary career. We publish an anthology of our students’ writing each year and distribute it to key editors, agents and critics.

[www.uea.ac.uk/lhc/pgt](http://www.uea.ac.uk/lhc/pgt)

## Literary Translation (MA)

UK | INT 1 year full-time, 2 years part-time

**Entry requirements:** UK Bachelors (Hons) 2.1 or equivalent

**Special entry requirements:** A sample of your academic writing (for example an essay from your undergraduate degree) of approximately 2,000-3,000 words; plus a translation of a short story, poem or literary text with the source text of no more than five pages

What do Karl Knäusgård, Valeria Luiselli and Clarice Lispector have in common with Jo Nesbø, Georg Trakl and Yoko Tawada? They’ve all been translated into English by graduates from the MA Literary Translation at UEA.

### ABOUT THE COURSE

Our course focuses exclusively on literary translation, combining translation practice with translation theory, whilst building the professional skills needed for a career in this field. At the heart of the course is a lively programme of literary translation workshops taught by leading practitioners in the field, such as Daniel Hahn, Don Bartlett, Christina MacSweeney and George Szirtes.

### AT A GLANCE

- Gain the academic qualification needed for a career as a professional translator
- The course is supported by the British Centre for Literary Translation (BCLT).

### WHAT YOU’LL GAIN

Our graduates have gone on to become award-winning translators, writers, editors and academics. Work in technical and commercial translation, or combine freelance translation teaching, lecturing, librarianship or work in the media, and publishing.

[www.uea.ac.uk/lhc/pgt](http://www.uea.ac.uk/lhc/pgt)

## HOW TO APPLY

See page 128

## FURTHER INFORMATION

+44 (0) 1603 591515  
[admissions@uea.ac.uk](mailto:admissions@uea.ac.uk)

For more information on modules, fees and funding visit:  
[www.uea.ac.uk/lhc/pgt](http://www.uea.ac.uk/lhc/pgt)

# ENGLISH LITERATURE, DRAMA AND CREATIVE WRITING

## HOW TO APPLY

See page 128

## FURTHER INFORMATION

+44 (0) 1603 591515  
[admissions@uea.ac.uk](mailto:admissions@uea.ac.uk)

For more information on modules, fees and funding visit:  
[www.uea.ac.uk/lde/pgt](http://www.uea.ac.uk/lde/pgt)

## Medieval and Early Modern Textual Cultures, 1381-1688 (MA)

UK | INT 1 year full-time, 2 years part-time

**Entry requirements:** UK Bachelors (Hons) 2.1 or equivalent

**Special entry requirements:** A sample of your academic writing (for example, an essay from your undergraduate degree) of up to 3,000 words

Immerse yourself in medieval and early modern literature in all its rich historical, intellectual, cultural, and material contexts, in a region that played a key role in the period.

### ABOUT THE COURSE

You'll examine major British writers alongside the works of the continental European authors who influenced them; Chaucer, Lydgate, More, and Sidney, together with Petrarch, Boccaccio, Erasmus and Rabelais.

Reading widely across the boundary between medieval and Renaissance cultures, you'll interrogate that boundary itself, and explore how it shapes modern understandings of both periods.

### AT A GLANCE

- Explore the rise of Renaissance humanism and its medieval antecedents
- Discover East Anglia's extraordinary collections of early modern printed books and medieval manuscripts
- Uncover Norwich's role as a vibrant, cosmopolitan, and religiously diverse, international centre of North Sea trade and culture.

### WHAT YOU'LL GAIN

This archival landscape is yours to explore – helping you to understand the priorities of medieval and early modern readers and develop your own original research projects.

[www.uea.ac.uk/lde/pgt](http://www.uea.ac.uk/lde/pgt)

## Modern and Contemporary Writing (MA)

UK | INT 1 year full-time, 2 years part-time

**Entry requirements:** UK Bachelors (Hons) 2.1 or equivalent

**Special entry requirements:** A sample of your academic writing (for example, an essay from your undergraduate degree) of up to 3,000 words

The critical study of literature can and should also be creative, and creative writing is always in itself an act of criticism.

### ABOUT THE COURSE

Our programme has two main focuses: the relationship between key writers of high modernism and contemporary literature, and between creative and critical writing.

You can specialise in modernism, contemporary literature, or the period in between, and focus on areas such as the relationship between creative and critical writing, literature across languages, poetry or fiction, or literature in relation to philosophy or historical contexts.

### AT A GLANCE

- Join a vibrant academic community engaged in the study of modern and contemporary literature, in the UK's leading department in creative writing and literary translation
- Rub shoulders and exchange ideas with practising poets, novelists, dramatists, literary critics and biographers
- Choose optional modules covering topics, such as translation, philosophy, American literature, film and creative writing.

### WHAT YOU'LL GAIN

You'll develop the knowledge, skills, contacts and creativity to ensure you graduate with a world of literary opportunities open to you.

[www.uea.ac.uk/lde/pgt](http://www.uea.ac.uk/lde/pgt)

## Theatre Directing: Text and Production (MA)

UK | INT | 1 year full-time, 2 years part-time

**Entry requirements:** UK Bachelors (Hons)  
2.1 or equivalent

**Special entry requirements:** Applicants will need to provide a sample of written work (in English). This should be an essay, 2,000-3,000 words long, which can be either from your undergraduate degree or written especially for applying to this course. Your essay should demonstrate your ability to engage analytically, your familiarity with the conventions of academic writing, and your ability at writing in English

Kick-start your directing or criticism career with one of the UK's longest-established Theatre Directing MA courses.

### ABOUT THE COURSE

Taught by leaders in actor-training, contemporary writing, adaptation and dramaturgy, our course offers an unparalleled balance of philosophical, technical and practical learning.

This is a highly intensive course that will advance your intellectual frames of reference for understanding modern theatre, and provide continual, hands-on opportunities to test and develop your practical skills.

### AT A GLANCE

- Have constant peer-contact with acting students, sharpening your directorial skills in workshops, scene classes and productions
- Interrogate the canon and legacy of post-war British theatre
- Enjoy optional studies, such as scriptwriting, theatre and radical dramaturgies, television and society, adaptation and interpretation and post-modernism in performance.

### WHAT YOU'LL GAIN

Whether you wish to pursue a career as a theatre-maker or director, or continue in academic research, this course is for you.

[www.uea.ac.uk/lldc/pgt](http://www.uea.ac.uk/lldc/pgt)

JOINT

10<sup>TH</sup>

FOR OVERALL RESEARCH  
QUALITY IN ENGLISH  
LANGUAGE AND LITERATURE  
(TIMES HIGHER REF2014  
ANALYSIS)

WE BRING TOGETHER  
WRITERS, CRITICS, LITERARY  
TRANSLATORS AND STUDENTS,  
IN AN EXPLORATION OF  
THE POSSIBILITIES OF  
LITERATURE. OUR AIM IS TO  
ESTABLISH LINKS BETWEEN  
THE ACTS OF READING,  
WRITING, TRANSLATION AND  
PERFORMANCE IN WAYS  
THAT SHARPEN AND  
ENLIVEN THEM ALL

### HOW TO APPLY

See page 128

### FURTHER INFORMATION

+44 (0) 1603 591515  
[admissions@uea.ac.uk](mailto:admissions@uea.ac.uk)

For more information on  
modules, fees and funding visit:  
[www.uea.ac.uk/lldc/pgt](http://www.uea.ac.uk/lldc/pgt)



# ENVIRONMENTAL SCIENCES



## Environmental Sciences (MSc)

UK | INT | 1 year full-time, 2 years part-time

**Entry requirements:** UK Bachelors (Hons) 2.1 or equivalent. This programme is open to students with a first degree in Geography, Earth and Environmental Sciences or related disciplines. It is also suitable for graduates with single-discipline degrees in Chemistry, Physics, Biology, Mathematics, Computing, Engineering, Economics and Politics

This is the ideal course if you're passionate about studying the Earth's natural processes and human impacts – and you want to prepare for a rewarding career in environmental sciences.

### ABOUT THE COURSE

Environmental sciences is the interdisciplinary study of atmospheric, oceanic, freshwater and terrestrial environments, coupled with an assessment of the interactions with human society.

Our MSc programme will give you a rigorous understanding of the Earth's natural processes, the impacts of human activities on the global environment, and the strategies required for the sustainable management of natural resources.

### AT A GLANCE

- Explore impacts of global environmental changes and the human adaptive responses
- Develop skills in the collection, analysis, interpretation and presentation of diverse datasets
- Use analytical tools such as numerical models and geographic information systems (GIS) to aid complex decision-making.

### WHAT YOU'LL GAIN

Our programme will prepare you for a wide array of career options ranging from environmental consultancies, government agencies, and NGOs, to industry and academic research.

[www.uea.ac.uk/env/pgt](http://www.uea.ac.uk/env/pgt)

## Climate Change (MSc)

UK | INT | 1 year full-time

**Entry requirements:** UK Bachelors (Hons) 2.1 or equivalent. This programme is open to students with a good first degree in Environmental Science, Geography, Natural Sciences, Meteorology or a related discipline

Develop your scientific skills and knowledge, and act on your concerns about climate change. This is an MSc that's never been more essential.

### ABOUT THE COURSE

Based in the Climatic Research Unit in our School of Environmental Sciences, this course will give you an authoritative understanding of climate change.

You'll discover the fundamentals of the changing climate and develop in-depth knowledge of climate change science, society and policy needed to meet the demanding challenges arising from global warming.

### AT A GLANCE

- Explore how climate change impacts the environment and society
- Understand the complex links between energy use and climate
- Identify the causes of climate change and how to predict our future climate.

### WHAT YOU'LL GAIN

As a graduate of this course you will have strong employability potential in many areas, including academic research, business consultancies, industry, policy-making and government research agencies.

[www.uea.ac.uk/env/pgt](http://www.uea.ac.uk/env/pgt)

## YOU MIGHT BE INTERESTED IN...

Applied Ecology and Conservation 55

Graduate Diploma in Ecology 55

Applied Ecology – International Programme 56

## HOW TO APPLY

See page 128

## FURTHER INFORMATION

+44 (0) 1603 591515  
[admissions@uea.ac.uk](mailto:admissions@uea.ac.uk)

For more information on modules, fees and funding visit:  
[www.uea.ac.uk/env/pgt](http://www.uea.ac.uk/env/pgt)

# ENVIRONMENTAL SCIENCES

## YOU MIGHT BE INTERESTED IN...

55 Applied Ecology and Conservation

55 Graduate Diploma in Ecology

56 Applied Ecology – International Programme

## HOW TO APPLY

See page 128

## FURTHER INFORMATION

+44 (0) 1603 591515  
admissions@uea.ac.uk

For more information on modules, fees and funding visit:  
[www.uea.ac.uk/env/pgt](http://www.uea.ac.uk/env/pgt)

## Environmental Assessment and Management (MSc)

UK | INT 1 year full-time, 2 years part-time

*Entry requirements: UK Bachelors (Hons) degree 2.1 or equivalent. This programme is open to students with a first degree in a related discipline and/or relevant work experience. Related disciplines across the Natural Sciences, Social Sciences and Arts*

*Alternative qualifications: Please contact us if you are unsure about the suitability of your background*

Prepare for a career in environmental management with this vocational course, exploring why and how we use environmental assessment and the consequences of good and bad practice.

### ABOUT THE COURSE

You'll apply theory to practice on a weekly basis, and undertake in-depth fieldwork. You'll connect the environmental process with the operational stages of development by examining environmental management plans to ensure the findings are implemented.

You'll learn from international experts, discovering how to properly evaluate the potential impacts of proposed policies, plans or projects, and drawing on best practice from around the world.

### AT A GLANCE

- Experience the challenges: conduct fieldwork in all weathers, interview the public, write management plans and present findings
- The course is accredited by the Institute of Environmental Management and Assessment (IEMA) and recognised by employers.

### WHAT YOU'LL GAIN

You'll develop skills essential to a career with environmental consultancies, decision makers, regulators, statutory consultees and NGOs, amongst others.

[www.uea.ac.uk/env/pgt](http://www.uea.ac.uk/env/pgt)

# 1<sup>ST</sup>

IN THE UK FOR THE  
IMPACT OF OUR RESEARCH  
IN EARTH SYSTEMS AND  
ENVIRONMENTAL SCIENCES  
(TIMES HIGHER EDUCATION  
REF2014 ANALYSIS)





# FILM, TELEVISION AND MEDIA



# FILM, TELEVISION AND MEDIA

## HOW TO APPLY

See page 128

## FURTHER INFORMATION

+44 (0) 1603 591515  
[admissions@uea.ac.uk](mailto:admissions@uea.ac.uk)

For more information on modules, fees and funding visit each course URL.

## Comic Studies (MA)

UK | INT | 1 year full-time, 2 years part-time

**Entry requirements:** UK Bachelors (Hons) 2.1 or equivalent in a Humanities or Social Sciences degree

Enrol in the only MA programme of its kind in the world, and learn about the complex histories, cultures and politics that have shaped the evolution of comics and graphic novels.

### ABOUT THE COURSE

You'll learn about comics from world-leading comics scholars, examining the development of the art form in the United States, Japan, Europe and beyond. You will learn about various theoretical approaches to studying comics and deepen your critical and analytical skills, particularly around evaluating visual art and storytelling.

### AT A GLANCE

- Learn about one of the most dynamic contemporary forms of storytelling from world-leading scholars
- Explore optional modules exploring politics, gender, sexuality and race
- Conduct independent research, guided by an advisor.

### WHAT YOU'LL GAIN

This course will open up opportunities in comics-related fields such as publishing, media production and editing, and give you the research and critical skills required to explore a PhD.

[www.uea.ac.uk/ftm/pgt](http://www.uea.ac.uk/ftm/pgt)

## Film Studies (MA)

UK | INT | 1 year full-time, 2 years part-time

**Entry requirements:** UK Bachelors (Hons) 2.1 or equivalent in a Humanities or Social Sciences degree

Film is a multi-billion pound global industry that plays a crucial role in shaping how we understand the world around us.

### ABOUT THE COURSE

You'll master the essential skills for a career in this field, and explore the social, cultural, political, industrial, historical and aesthetic dimensions of film through a range of global case studies. You'll benefit from being based in a groundbreaking centre for the subject and you may also develop your practical skills, getting hands-on in our state-of-the-art Media Suite.

### AT A GLANCE

- Discover the social, cultural, political, industrial, historical and aesthetic aspects of film
- Deepen your understanding of how film is produced through modules that look at scriptwriting, directing and the business of film and television
- Develop sought-after transferable skills such as critical and creative thinking, project management, self-directed research and working in a group
- Train to use cutting-edge media technologies, including editing suites, cameras, sound equipment, a sound studio and digitisation suite.

### WHAT YOU'LL GAIN

As well as further academic study, our graduates go on to a wide variety of fields, including film, television, media, production, press and publicity, publishing, social media, and arts festivals.

[www.uea.ac.uk/ftm/pgt](http://www.uea.ac.uk/ftm/pgt)

## Film, Television and Creative Practice (MA)

UK | INT 1 year full-time, 2 years part-time

**Entry requirements:** UK Bachelors (Hons) 2.1 or equivalent in a Humanities or Social Sciences degree

**Special entry requirements:** Applicants are expected to have experience of using editing software and professional level cameras

Master the essential skills for a career in film and television at a pioneering centre for the subject.

### ABOUT THE COURSE

Develop your creative and critical skills with an exciting mix of practice work and the academic study of media history and theory. As well as lectures, seminars and film screenings, you'll have access to UEA's Television Studio and our state-of-the-art Media Suite, packed with cutting-edge technologies.

### AT A GLANCE

- Deepen your theoretical understanding of how film and television is produced and learn new practical skills
- Train to use specialist editing suites, cameras, sound equipment, a sound studio and digitisation suite
- Discover the social, cultural, political, industrial, historical and aesthetic aspects of film
- Choose optional topics, such as gender in media, Hollywood cinema, and national and international film cultures.

### WHAT YOU'LL GAIN

Graduates frequently progress to PhD study and have also gone on to rewarding careers in various fields, including archiving, academia, journalism, and the film and television industries.

[www.uea.ac.uk/ftm/pgt](http://www.uea.ac.uk/ftm/pgt)

## Broadcast and Digital Journalism International (MA)

UK | INT 1 year full-time

**Entry requirements:** UK Bachelors (Hons) 2.1 or equivalent

This is a course for storytellers with a mission to inform at an international level. You will acquire the practical, core skills of modern journalism, preparing yourself for a career in television, audio or online news.

### ABOUT THE COURSE

You'll explore the rapidly changing world of professional journalism, gaining an understanding of the relationship between media, law and ethics in different countries while practising journalistic and technical production skills. You will already have excellent spoken and written English language skills: this course will help you to develop them into your own journalistic voice.

### AT A GLANCE

- Gain practical newsroom experience in our well-equipped city centre production facility
- Practise the skills of a foreign correspondent, and explore the fields of mobile journalism, interviewing and online production
- Demonstrate your journalism and broadcast skills through a production project which you design yourself
- Options include a range of topics such as international security, foreign relations in Asia, free speech and intercultural communications.

### WHAT YOU'LL GAIN

The course will give you space to develop your skills as you research, write and present the stories you find, so you can pursue a career in general news journalism.

[www.uea.ac.uk/psi/pgt](http://www.uea.ac.uk/psi/pgt)

### HOW TO APPLY

See page 128

### FURTHER INFORMATION

+44 (0) 1603 591515  
[admissions@uea.ac.uk](mailto:admissions@uea.ac.uk)

For more information on modules, fees and funding visit each course URL.

# FILM, TELEVISION AND MEDIA

## HOW TO APPLY

See page 128

## FURTHER INFORMATION

+44 (0) 1603 591515  
[admissions@uea.ac.uk](mailto:admissions@uea.ac.uk)

For more information on modules, fees and funding visit each course URL.

## Broadcast and Digital Journalism UK (MA)

UK | INT | 1 year full-time

**Entry requirements:** UK Bachelors (Hons) 2.1 or equivalent

On this course, you'll develop the core skills of modern journalism with a focus on UK practice in the TV, radio and online news sectors. You'll explore media law, regulation and ethics, and develop your knowledge of UK public affairs and governance.

### ABOUT THE COURSE

You will practise technical skills, such as audio and video recording and editing, as well as journalistic techniques including interview and report construction. You will already have excellent spoken and written English language skills: this course will help you to develop them into your own journalistic voice.

### AT A GLANCE

- Gain practical newsroom experience in our well-equipped city centre production facility
- Practise live bulletin production and presentation, and explore the fields of mobile journalism and online production
- Demonstrate your journalism and broadcast skills through a production project which you design yourself
- Optional topics, such as international security, foreign relations, free speech and intercultural communications.

### WHAT YOU'LL GAIN

You'll graduate with the practical skills and knowledge required by prospective employers in mainstream UK journalism, plus a critical understanding of UK current affairs.

[www.uea.ac.uk/psi/pgt](http://www.uea.ac.uk/psi/pgt)

## Media and Cultural Politics (MA)

UK | INT | 1 year full-time, 2 years part-time

**Entry requirements:** UK Bachelors (Hons) 2.1 or equivalent in a Humanities or Social Sciences degree

Analyse the changing politics of contemporary culture and communication, and reflect on their impact on the conduct and character of society.

### ABOUT THE COURSE

Politics and society are undergoing rapid and fundamental change. Social media has empowered individuals to voice their opinions and interact with each other in completely new ways. Changes can be seen too in the impact of globalisation and in the new forms of political engagement.

Tailor the course to your interests, selecting from modules on subjects including international relations, political theory, linguistics, media, legal and cultural studies.

### AT A GLANCE

- Discover how the media shapes politics, society and culture
- Explore the relationship between power and culture
- Acquire advanced knowledge of research methods.

### WHAT YOU'LL GAIN

You'll acquire and hone research skills that will prove essential to possible future careers in the media, the creative industries, or politics and its related fields.

[www.uea.ac.uk/psi/pgt](http://www.uea.ac.uk/psi/pgt)

## Media, Culture and Society (MA)

UK | INT | 1 year full-time, 2 years part-time

**Entry requirements:** UK Bachelors (Hons) 2.1 or equivalent in a Humanities or Social Sciences degree

It's almost impossible to make sense of national or world events without understanding the role media and culture play shaping people's understanding of – and responses to – their world.

### ABOUT THE COURSE

Our MA will help you investigate and reflect upon the intrinsic links between media and society. You'll examine the role of media in global citizenship, and come to understand the workings of media law and economics, and the different media systems.

### AT A GLANCE

- Gain knowledge of the social, economic, political and legal factors that help in the production, distribution and consumption of media
- Develop an understanding of the arts, humanities and social sciences, economics, politics and the law, and media and cultural studies.

### WHAT YOU'LL GAIN

You'll select optional modules to pursue your personal interests; these could include practical skill modules to enable you to work in the media.

[www.uea.ac.uk/psi/pgt](http://www.uea.ac.uk/psi/pgt)

## Media and International Development (MA)

UK | INT | 1 year full-time, 2 years part-time

**Entry requirements:** UK Bachelors (Hons) 2.1 or equivalent degree in Social Sciences, preferably media or development

**Special entry requirements:** Applicants must demonstrate a strong interest in international development

This innovative course combines theory and practice, exploring the relationship between media and development.

### ABOUT THE COURSE

Alongside our unique core modules, Media and International Development and Global Media Studies, you'll have the freedom to choose from a wide range of specialist optional modules and training courses, including Ethnographic Film-Making for Development Professionals, and the module Media and Development in Practice.

Enjoy lectures and seminars from respected academics and leading organisations in the field, and benefit from our close link with the Public Media Alliance.

### AT A GLANCE

- Study humanitarian communication, press freedom, international journalism, participatory communication, conflict and media, behaviour change communication and more
- Tailor the course to your interests with optional modules
- Benefit from strong links to local NGOs and media organisations.

### WHAT YOU'LL GAIN

You'll graduate ready to work internationally in a range of fields, including humanitarian communication, NGO communications, development journalism, media development, journalism and academia.

[www.uea.ac.uk/dev/pgt](http://www.uea.ac.uk/dev/pgt)

## YOU MIGHT BE INTERESTED IN...

Media Law, Policy and Practice 78

## HOW TO APPLY

See page 128

## FURTHER INFORMATION

+44 (0) 1603 591515  
[admissions@uea.ac.uk](mailto:admissions@uea.ac.uk)

For more information on modules, fees and funding visit each course URL.

# FILM, TELEVISION AND MEDIA

## HOW TO APPLY

See page 128

## FURTHER INFORMATION

+44 (0) 1603 591515  
[admissions@uea.ac.uk](mailto:admissions@uea.ac.uk)

For more information on modules, fees and funding visit each course URL.

## Global Media Economics (MSc)

UK | INT | 1 year full-time

**Entry requirements:** UK Bachelors (Hons) 2.2 or equivalent

This specialist Master's degree will enable you to develop a deep understanding of the world of film, TV and social media from an economics perspective.

### ABOUT THE COURSE

MSc Global Media Economics is part of our Applied Training Programme, designed to equip you with key skills in economics. It is suitable if you're a graduate without an economics background, or an economics graduate looking to develop specialist expertise without committing to full research training.

You'll take modules covering economic concepts and econometrics, as well as specialist modules in the areas of media and communication.

### AT A GLANCE

- Explore the economic and political contexts of global media
- Develop your analytical and numerical skills
- Explore modules including International Trade, Politics and Media, and Environmental and Natural Resource Economics.

### WHAT YOU'LL GAIN

Upon completion you will have the skills required for a successful career in media – from advertising to publishing, and even finance or management positions in broadcasting.

[www.uea.ac.uk/eco/pgt](http://www.uea.ac.uk/eco/pgt)

## Media Law, Policy and Practice (LLM)

UK | INT | 1 year full-time, 2 years part-time

**Entry requirements:** UK Bachelors (Hons) 2.2 Law or equivalent cognate degree

Get to grips with media law, policy and practice on a multidisciplinary ground-breaking course that capitalises on UEA's expertise in both media and media law.

### ABOUT THE COURSE

This LLM explores the regulation and content of traditional and new (for example, platforms like YouTube and Netflix) media infrastructures, and considers the role of competition in preventing oligopolies from emerging. It also covers content regulation issues, including freedom of expression, privacy, reputation and defamation, and intellectual property rights.

You'll develop an integrated, critical understanding of the media and have the opportunity to interact with leading international experts in both media and media law.

### AT A GLANCE

- Benefit from our internationally-renowned strength in media research and our growing team of media lawyers
- Study with academics from a number of specialist fields, including media, economics, politics and international development
- Explore how media content is constructed and the factors that govern how it is controlled.

### WHAT YOU'LL GAIN

You'll enhance your skills and gain a strong foundation in all aspects of the media and graduate well placed to pursue a successful career in media law or other areas of law.

[www.uea.ac.uk/law/pgt](http://www.uea.ac.uk/law/pgt)



# HISTORY



## HOW TO APPLY

See page 128

## FURTHER INFORMATION

+44 (0) 1603 591515  
[admissions@uea.ac.uk](mailto:admissions@uea.ac.uk)

For more information on  
modules, fees and funding visit:  
[www.uea.ac.uk/his/pgt](http://www.uea.ac.uk/his/pgt)

## Early Modern History (MA)

UK | INT | 1 year full-time, 2 years part-time

**Entry requirements:** UK Bachelors (Hons)  
2.1 or equivalent in a History degree or related subject

**Special entry requirements:** Applicants must submit a sample of written work (in English). This should be a typed essay on a historical subject, 2,000-3,000 words long, preferably a photocopy of an assessment marked by a tutor, complete with critical comments and a percentage or grade. The essay should address a specific question, and must demonstrate an ability to construct a historical argument, familiarity with the conventions of academic writing, and competence in English. This should be uploaded to your online application

Gain the tools to examine and interrogate primary and secondary sources, and make refined, informed and original historic arguments.

### ABOUT THE COURSE

Focusing on Britain, continental Europe and the Atlantic world between 1500 and 1750, our programme covers topics including culture, religion and politics, gender history, power and social relations, mentalities, orality and print culture, questions of authenticity and forgery, and material culture. Intense, rigorous and creative, this course will help you acquire a deeper and more advanced knowledge and understanding of early modern history, and hone your understanding of problems posed by the use of primary sources and documents.

### AT A GLANCE

- Learn how to apply complex historical theories and concepts
- Test hypotheses against detailed examples and case studies
- Discriminate between conflicting interpretations and perspectives
- Study English paleography and learn how to decipher handwriting of the past.

### WHAT YOU'LL GAIN

You will graduate ready to pursue a wide range of occupations in business, public service, teaching, management, heritage and tourism, or to pursue an academic career.

[www.uea.ac.uk/his/pgt](http://www.uea.ac.uk/his/pgt)

## Landscape History (MA)

UK | INT | 1 year full-time, 2 years part-time

**Entry requirements:** UK Bachelors (Hons)  
2.1 or equivalent in a History degree or related subject

**Special entry requirements:** Applicants must submit a sample of written work (in English). This should be a typed essay on a historical subject, 2,000-3,000 words long, preferably a photocopy of an assessment marked by a tutor, complete with critical comments and a percentage or grade. The essay should address a specific question, and must demonstrate an ability to construct a historical argument, familiarity with the conventions of academic writing, and competence in English. This should be uploaded to your online application

The English landscape has been described as the richest historical record we possess – and our course will give you the skills you need to read it.

### ABOUT THE COURSE

We're a society that has developed in geographical pockets, as reflected in our attitudes, beliefs, social structures, industries – and not forgetting our accents. Studying material from early prehistory to the Cold War, you'll unearth clues about the relationship between human beings and the natural environment – from henges and hillforts to historic gardens and wartime pillboxes.

### AT A GLANCE

- Discover the enduring legacy of landscape on our regional communities
- Work with academic experts on a wide range of topics
- Complete a Master's dissertation based on your interests that could eventually form the basis of a published article.

### WHAT YOU'LL GAIN

Many of our graduates go on to pursue academic careers, while others have developed careers in business, public service, teaching, management and the heritage and tourism sectors.

[www.uea.ac.uk/his/pgt](http://www.uea.ac.uk/his/pgt)



**Medieval History** (MA)

UK | INT 1 year full-time, 2 years part-time

**Entry requirements:** UK Bachelors (Hons)

2.1 or equivalent in a History degree or related subject

**Special entry requirements:** Applicants must submit a sample of written work (in English). This should be a typed essay on a historical subject, 2,000-3,000 words long, preferably a photocopy of an assessment marked by a tutor, complete with critical comments and a percentage or grade. The essay should address a specific question, and must demonstrate an ability to construct a historical argument, familiarity with the conventions of academic writing, and competence in English. This should be uploaded to your online application

Explore the major themes in the political, ecclesiastical, social and cultural history of the Middle Ages in an area steeped in medieval history.

**ABOUT THE COURSE**

With a particular focus on Medieval England and the Continent between 900 and 1400, and access to the Norfolk Record Office's vast collection of late medieval documents, our programme places primary sources at its heart. You'll be given expert training in Medieval Latin and Medieval Palaeography, enabling you to get the most out of the sources you will be using.

**AT A GLANCE**

- Learn from experts working at the forefront of their fields
- Complete your dissertation with the support and guidance of one or more of our academics, possibly resulting in publication
- Primary sources will be at the heart of your study.

**WHAT YOU'LL GAIN**

Our course has been designed to prepare you for further study, and former students have gone on to work in academia, as well as heritage, teaching, law and research.

[www.uea.ac.uk/his/pgt](http://www.uea.ac.uk/his/pgt)

**Modern History** (MA)

UK | INT 1 year full-time, 2 years part-time

**Entry requirements:** UK Bachelors (Hons)

2.1 or equivalent in a History degree or related subject

**Special entry requirements:** Applicants must submit a sample of written work (in English). This should be a typed essay on a historical subject, 2,000-3,000 words long, preferably a photocopy of an assessment marked by a tutor, complete with critical comments and a percentage or grade. The essay should address a specific question, and must demonstrate an ability to construct a historical argument, familiarity with the conventions of academic writing, and competence in English. This should be uploaded to your online application

Examine contemporary trends through historical lenses by focusing on the deeper histories of nationalism, imperialism and popular politics, and gain new insight into seismic political events, such as Brexit, Trump's election and the European refugee crisis.

**ABOUT THE COURSE**

You'll learn to synthesise and apply complex historical theories and concepts, and to test hypotheses against highly detailed examples and case studies. You'll develop the ability to discriminate between conflicting interpretations and perspectives – and to communicate your findings in a sustained and lucid manner, both in discussions and written work.

**AT A GLANCE**

- Specialise in the area of modern history that interests you most
- Learn how to develop and own original historical research
- Study the turbulent history of the 20th century from a transnational and comparative perspective.

**WHAT YOU'LL GAIN**

You'll graduate fully prepared for doctoral study, and with qualities vital to successful future employment.

[www.uea.ac.uk/his/pgt](http://www.uea.ac.uk/his/pgt)

**HOW TO APPLY**

See page 128

**FURTHER INFORMATION**

+44 (0) 1603 591515  
[admissions@uea.ac.uk](mailto:admissions@uea.ac.uk)

For more information on modules, fees and funding visit:  
[www.uea.ac.uk/his/pgt](http://www.uea.ac.uk/his/pgt)



# INTERDISCIPLINARY INSTITUTE FOR THE HUMANITIES



## Creative Entrepreneurship (MA)

UK | INT 1 year full-time

**Entry requirements:** UK Bachelors (Hons) 2.1 or equivalent

**Special entry requirements:** All applications should be accompanied by samples of work in an appropriate medium. For example:

*Visual arts:* A video or DVD of up to 30 minutes of film or up to six slides or jpeg images provided on a CD

*Literature:* A written piece of up to 3,000 words or a collection of 10-15 poems

*Music:* A tape/CD/video/DVD of 20 minutes with a minimum of three pieces that best demonstrate the level and breadth of performance, or a written score

The above list is not exhaustive. A degree is preferable but not essential. All applications will be considered based on the applicant's background and experience

This course is for independent-minded creatives who aspire to a career in one of the most exciting and rapidly expanding arenas today.

### ABOUT THE COURSE

The UK's first Master's in Creative Entrepreneurship, our course offers a unique focus on individual creativity. If you're a visual or performing artist, creative writer, musician, composer or arts graduate who aspires to an innovative career as a practitioner, curator or cultural provider, this course is for you. Linking creativity to entrepreneurship, the course will give you the skills and experience you need to work independently in the creative sector with integrity, innovation and enterprise.

### AT A GLANCE

- Meet and learn from successful creative artists already established in your area of work
- Receive critically focused feedback and direction
- Hear from specialist visiting speakers who'll support and inspire you.

### WHAT YOU'LL GAIN

If you want to take on the challenge of working independently in a creative venture, this course will equip you to achieve your ambitions.

[www.uea.ac.uk/humanities](http://www.uea.ac.uk/humanities)  
[www.uea.ac.uk/hum/mace](http://www.uea.ac.uk/hum/mace)

## Interdisciplinary Japanese Studies (MA)

UK | INT 1 year full-time, 2 years part-time

**Entry requirements:** UK Bachelors (Hons) 2.1 or equivalent in a Humanities degree.

Please note, Japanese language ability is not a requirement

Looking at a variety of topics through the lens of Japan gives you an exciting opportunity to engage with the world while expanding your understanding of art, media, literature, history, and politics.

### ABOUT THE COURSE

On this course you'll benefit from UEA's expertise in Japanese arts, media, politics, and history. And you'll learn about a variety of research methods, equipping you with the tools to actively participate in the shaping of the field yourself.

### AT A GLANCE

- Learn about the history of ideas and engage with key writings about Japan
- Explore Japanese arts and culture, society and history through a range of disciplinary approaches and methods, including art history, film and media studies, history, politics, and international relations
- Gain a valuable perspective on the subject from experts in Japanese arts, cultures and heritage researching at the Sainsbury Institute for the Study of Japanese Arts and Cultures.

### WHAT YOU'LL GAIN

This degree will leave you well prepared for careers in research, international relations, policy, NGOs, and the public sector. If you're interested in further study, you could go on to doctoral-level research into Japanese studies, art history, film and media studies, history, or politics and international relations.

[www.uea.ac.uk/humanities](http://www.uea.ac.uk/humanities)

### HOW TO APPLY

See page 128

### FURTHER INFORMATION

+44 (0) 1603 591515  
[admissions@uea.ac.uk](mailto:admissions@uea.ac.uk)

For more information on modules, fees and funding visit:  
[www.uea.ac.uk/humanities](http://www.uea.ac.uk/humanities)

# INTERDISCIPLINARY INSTITUTE FOR THE HUMANITIES

## HOW TO APPLY

See page 128

## FURTHER INFORMATION

+44 (0) 1603 591515  
[admissions@uea.ac.uk](mailto:admissions@uea.ac.uk)

For more information on  
modules, fees and funding visit:  
[www.uea.ac.uk/humanities](http://www.uea.ac.uk/humanities)

## Gender Studies (MA)

UK | INT | 1 year full-time, 2 years part-time

*Entry requirements: UK Bachelors (Hons)  
2.1 or equivalent in an Arts or Humanities degree*

In the wake of the #MeToo movement and a much wider public discourse on gender issues, there has never been a better time to study this subject.

### ABOUT THE COURSE

Equality and diversity are seen as vital to organisational success, and public feminism has a renewed prominence in culture – yet tackling gender inequalities remains a challenge.

You'll explore the fundamental debates, ideas and writings in gender studies, focusing on gendered aspects of society and culture and its links with other inequalities and social divisions.

### AT A GLANCE

- Learn about feminist research methods to equip you for your own exploration
- Think critically about the questions we should be asking about gender equality in arts, society and culture
- Untangle the dynamics of gender that structure the private and public worlds in which we all operate.

### WHAT YOU'LL GAIN

Encompassing politics, sociology, law, business and development studies, this course will prepare you for careers in research, policy, NGOs, the public sector, or for PhD study.

[www.uea.ac.uk/humanities](http://www.uea.ac.uk/humanities)  
[www.uea.ac.uk/hum/gs](http://www.uea.ac.uk/hum/gs)

---

THE INTERDISCIPLINARY  
INSTITUTE FOR THE  
HUMANITIES IS THE HOME  
TO GROUNDBREAKING AND  
INNOVATIVE COURSES.  
OUR ETHOS IS SUPPORTIVE  
AND WELCOMING, AND  
WE'RE PROUD TO OFFER AN  
ACADEMIC ENVIRONMENT IN  
WHICH YOU CAN REACH YOUR  
FULL ACADEMIC POTENTIAL



# INTERNATIONAL DEVELOPMENT



# INTERNATIONAL DEVELOPMENT

## YOU MIGHT BE INTERESTED IN...

**77 Media and International Development**

## HOW TO APPLY

See page 128

## FURTHER INFORMATION

+44 (0) 1603 591515  
[admissions@uea.ac.uk](mailto:admissions@uea.ac.uk)

For more information on modules, fees and funding visit:  
[www.uea.ac.uk/dev/pgt](http://www.uea.ac.uk/dev/pgt)

## Agriculture and Rural Development (MA)

UK | INT | 1 year full-time, 2 years part-time

**Entry requirements:** UK Bachelors (Hons)  
2.1 or equivalent degree in Social Sciences

This Master's combines theoretical knowledge with empirical insights and case studies to give you a well-rounded overview of current issues in agriculture, rural livelihoods, rural policy and politics.

### ABOUT THE COURSE

You'll develop an interdisciplinary perspective on the global, national and local level processes that shape rural development. Using a mix of social sciences, economics and natural resource studies, you'll examine the dynamic interactions between local livelihoods and agriculture as a globalised industry.

### AT A GLANCE

- Gain cutting-edge insights into the relationship between agriculture, changing rural livelihoods and development
- Study the policies and practices of governments, major international institutions like the World Bank and NGOs working in development
- Benefit from your teaching team's hands-on experience in the field.

### WHAT YOU'LL GAIN

As you profit from first-class training on how agriculture and other important factors in rural development can contribute to poverty reduction and growth, you'll strengthen your analytical prowess and graduate with a strong set of transferable skills.

[www.uea.ac.uk/dev/pgt](http://www.uea.ac.uk/dev/pgt)

## Conflict, Governance and International Development (MA)

UK | INT | 1 year full-time, 2 years part-time

**Entry requirements:** UK Bachelors (Hons)  
2.1 or equivalent degree in Social Sciences

Gain comprehensive knowledge in the field of international development as you grapple with the big issues, including the definition of democracy and ways to establish peace in developing countries.

### ABOUT THE COURSE

Your critical assessment skills will be sharpened and deepened as you explore the challenges faced by states experiencing endemic political instability, violent civil conflict, gross human rights abuses and acute crises of governance.

You'll study the political, social and economic effects of different political institutions, as well as the contested origins of violent intrastate conflicts. Optional modules cover topics including contemporary world development, international economic policy and perspectives on globalisation.

### AT A GLANCE

- Core modules in conflict, governance and development perspectives
- Tailor the course to your interests with optional modules
- Prepare for a career in the field.

### WHAT YOU'LL GAIN

You'll graduate well placed to pursue a range of exciting careers in and beyond international development.

[www.uea.ac.uk/dev/pgt](http://www.uea.ac.uk/dev/pgt)

## Education and Development (MA)

UK | INT 1 year full-time, 2 years part-time

**Entry requirements:** UK Bachelors (Hons)  
2.1 or equivalent degree in Social Sciences

This Master's places educational debates within wider development perspectives, enabling you to understand current global issues and their implications for national and international education strategies.

### ABOUT THE COURSE

You'll explore the role of education in the development process, and use a variety of perspectives to analyse current challenges in education and development.

You'll use human rights and social and human development angles to study topics like teacher recruitment and quality, school violence, responses to gender inequality, conflict and HIV/AIDS.

### AT A GLANCE

- Learn to contribute to policy design
- Hone your analytical skills
- Prepare for a career in the field or lay the groundwork for PhD study.

### WHAT YOU'LL GAIN

Whether you go on to study for a PhD, or are seeking a career in educational policy or national and international development, you'll graduate ready to make a difference. Previous graduates have gone on to work for the British High Commission in Ghana, UNITAR in Japan, the Swiss Federal Department of Foreign Affairs and more.

[www.uea.ac.uk/dev/pgt](http://www.uea.ac.uk/dev/pgt)

## Gender Analysis in International Development (MA)

UK | INT 1 year full-time, 2 years part-time

**Entry requirements:** UK Bachelors (Hons)  
2.1 or equivalent degree in Social Sciences

There's never been a more apt time to study gender and its effect on international development. This course integrates theory and development policy in a welcoming environment.

### ABOUT THE COURSE

You'll engage with fascinating topics like social justice, gender and power, and poverty and inequality. Through teaching that is both sectoral (eg education, land and property, rural livelihoods) and cross-cutting (eg migration, male gender identities and masculinities in development), you'll tackle gendered approaches to a range of social and human development issues.

### AT A GLANCE

- Small class sizes
- Friendly open-learning environment
- Guest speakers from development agencies
- Access our renowned Gender and Development research group.

### WHAT YOU'LL GAIN

You'll graduate ready to take your skills and knowledge to a range of working environments, from the World Bank to large international NGOs like Oxfam, and government departments in developing countries.

[www.uea.ac.uk/dev/pgt](http://www.uea.ac.uk/dev/pgt)

## YOU MIGHT BE INTERESTED IN...

Media and International Development 77

### HOW TO APPLY

See page 128

### FURTHER INFORMATION

+44 (0) 1603 591515  
[admissions@uea.ac.uk](mailto:admissions@uea.ac.uk)

For more information on modules, fees and funding visit:  
[www.uea.ac.uk/dev/pgt](http://www.uea.ac.uk/dev/pgt)

# INTERNATIONAL DEVELOPMENT

## YOU MIGHT BE INTERESTED IN...

### 77 Media and International Development

### Globalisation, Business and Sustainable Development (MA)

UK | INT 1 year full-time, 2 years part-time

**Entry requirements:** UK Bachelors (Hons) 2.1 or equivalent degree in Social Sciences

Tackle key questions around poverty, opportunity, sustainability and the environment. You'll gain comprehensive knowledge in this fascinating area and equip yourself with the skills you'll need to pursue a career in the field.

#### ABOUT THE COURSE

The process of globalisation is central to an understanding of the contemporary world. You'll integrate different disciplinary perspectives to analyse the economic, political, social and environmental dimensions of globalisation, and grapple with its hotly debated implications for international development.

#### AT A GLANCE

- Discover why globalisation is the most important change in human history
- Tailor the course to your interests with optional modules
- Integrate different disciplinary perspectives.

#### WHAT YOU'LL GAIN

Our unique interdisciplinary approach will provide you with a competitive edge. You'll gain transferable skills suited to a variety of exciting careers both in and beyond international development.

[www.uea.ac.uk/dev/pgt](http://www.uea.ac.uk/dev/pgt)

### International Development (MA)

UK | INT 1 year full-time, 2 years part-time

**Entry requirements:** UK Bachelors (Hons) 2.1 or equivalent degree in Social Sciences

Draw from politics, economics, anthropology, philosophy, sociology and more. You'll get to grips with international development issues, viewing them as a complex interrelation between society, economics, politics and the environment.

#### ABOUT THE COURSE

You'll examine the discussions and moral dilemmas that have shaped international development as you address the main theoretical and pragmatic approaches to the area since World War II. You'll investigate cause and effect, evaluate policy and strategy, learn through case studies, and critically analyse different development patterns and pathways. You'll engage with topics like the state versus market debate, neoliberalism, and the capability approach.

#### AT A GLANCE

- Take a multidisciplinary approach to international development
- Develop the ability to think critically about development concerns
- Benefit from the wide-ranging research findings of our lecturers.

#### WHAT YOU'LL GAIN

Whether you go on to study for a PhD or build a successful career in the field, you'll be equipped with the comprehensive knowledge and skills you need.

[www.uea.ac.uk/dev/pgt](http://www.uea.ac.uk/dev/pgt)

## HOW TO APPLY

See page 128

## FURTHER INFORMATION

+44 (0) 1603 591515  
[admissions@uea.ac.uk](mailto:admissions@uea.ac.uk)

For more information on modules, fees and funding visit:  
[www.uea.ac.uk/dev/pgt](http://www.uea.ac.uk/dev/pgt)



## International Social Development (MA)

UK | INT 1 year full-time, 2 years part-time

**Entry requirements:** UK Bachelors (Hons)  
2.1 or equivalent degree in Social Sciences

How do people respond to social development interventions and influence their outcomes? What social changes explain rising levels of witchcraft accusations? Take on challenging social development questions like these on this fascinating course.

### ABOUT THE COURSE

You'll engage with topics at the forefront of global development goals – topics like vulnerability, resilience, gender inequality, education and health. You'll also examine the agendas of key international development agencies like the UN and the World Bank. Explore local and global challenges to people's wellbeing, in order to inform better solutions.

### AT A GLANCE

- Ask the big social development questions
- Engage with the cutting-edge research of our academics
- Benefit from disciplinary and inter-disciplinary specialist expertise
- Opportunities for internships and professional training workshops.

### WHAT YOU'LL GAIN

Equipped with professional skills alongside your academic learning, you'll be ready to pursue a career in the field or go on to further study.

[www.uea.ac.uk/dev/pgt](http://www.uea.ac.uk/dev/pgt)

## Climate Change and International Development (MSc)

UK | INT 1 year full-time, 2 years part-time

**Entry requirements:** UK Bachelors (Hons)  
2.1 or equivalent degree in Social Sciences

Climate change has a leading position on the international development agenda and world political stage, making this course highly relevant today. This Master's is suited both to those beginning and advancing their careers in the field.

### ABOUT THE COURSE

You'll be taught by a team of internationally-renowned social and natural scientists, policy analysts and economists, drawing on ongoing research and applied work.

Our interdisciplinary approach will introduce you to varied topics like carbon trade, markets and development, climate change and poverty reduction, and sectoral responses (eg water, energy, food and forests).

### AT A GLANCE

- Study international policy frameworks on climate change
- Engage with cutting-edge research
- Collaborate with the School of Environmental Sciences
- Work with the renowned Tyndall Centre for Climate Change Research
- Opportunity to participate in a United Nations Framework Convention on Climate Change meeting.

### WHAT YOU'LL GAIN

You'll graduate equipped with a broad knowledge base and transferable skills that will be invaluable in your international development career.

[www.uea.ac.uk/dev/pgt](http://www.uea.ac.uk/dev/pgt)

## YOU MIGHT BE INTERESTED IN...

Media and International Development 77

### HOW TO APPLY

See page 128

### FURTHER INFORMATION

+44 (0) 1603 591515  
[admissions@uea.ac.uk](mailto:admissions@uea.ac.uk)

For more information on modules, fees and funding visit:  
[www.uea.ac.uk/dev/pgt](http://www.uea.ac.uk/dev/pgt)

# INTERNATIONAL DEVELOPMENT

## YOU MIGHT BE INTERESTED IN...

**77 Media and International Development**

## Development Economics (MSc)

UK | INT | 1 year full-time, 2 years part-time

*Entry requirements: UK Bachelors (Hons)  
2.1 or equivalent degree in Social Sciences*

Explore the complex field of economic development with an approach that's both analytically rigorous and problem and policy oriented.

### ABOUT THE COURSE

The programme provides a solid foundation in contemporary development economics. You'll also benefit from our team's innovative use of behavioural and experimental economics. You'll be taught by a team of internationally-respected development economists, and also have the chance to select from modules taught by political scientists, anthropologists and more.

### AT A GLANCE

- Apply economic analyses to real-world problems
- Learn cutting-edge behavioural and experimental economics approaches
- Study with development economists at the forefront of the field
- Optional modules allow you to tailor the course to your interests.

### WHAT YOU'LL GAIN

Our behavioural and experimental economics perspective will give you a more subtle understanding of development processes and more realistic policy analyses. You'll develop skills that are invaluable to international development organisations like the World Bank, IMF, DFID, Oxfam, and Action Aid.

[www.uea.ac.uk/dev/pgt](http://www.uea.ac.uk/dev/pgt)

ESTABLISHED IN 1973,  
OUR SCHOOL WAS THE  
FIRST TO OFFER DEGREES  
IN INTERNATIONAL  
DEVELOPMENT. IT CONTINUES  
TO BE RENOWNED FOR ITS  
TEACHING, RESEARCH AND  
CONSULTANCY IN THE FIELD

## HOW TO APPLY

See page 128

## FURTHER INFORMATION

+44 (0) 1603 591515  
[admissions@uea.ac.uk](mailto:admissions@uea.ac.uk)

For more information on  
modules, fees and funding visit:  
[www.uea.ac.uk/dev/pgt](http://www.uea.ac.uk/dev/pgt)

## Environment and International Development (MSc)

UK | INT 1 year full-time, 2 years part-time

**Entry requirements:** UK Bachelors (Hons) 2.1 or equivalent degree in Social Sciences

Interest in global development and the environment has never been so intense. Now is the time to act on your passion for protecting the environment while fostering sustainable development.

### ABOUT THE COURSE

This MSc is underpinned by a unique interdisciplinary approach. You'll engage with environmental issues as both natural processes and social issues, as well as considering their political implications.

You'll study the interaction between environment and development by analysing policy processes at local, national and international levels, looking at the complex network of actors involved.

### AT A GLANCE

- Take a political ecology approach to debates and policy processes
- Develop critical skills and analytical techniques
- Benefit from a unique interdisciplinary approach.

### WHAT YOU'LL GAIN

You'll graduate with a nuanced understanding of the environment and international development, set within an interdisciplinary context – making you extremely well placed for the next step in a rewarding career in the field.

[www.uea.ac.uk/dev/pgt](http://www.uea.ac.uk/dev/pgt)

## Impact Evaluation for International Development (MSc)

UK | INT 1 year full-time, 2 years part-time

**Entry requirements:** UK Bachelors (Hons) 2.1 or equivalent degree in Social Sciences

**Special entry requirements:** Basic statistics skills are essential

Impact evaluation has become an important tool in development policymaking. This Master's will support your career development in this growing area.

### ABOUT THE COURSE

Get to grips with the basics of modern, evidence-based policymaking and impact evaluation, under the excellent teaching of our team of academics.

You'll become familiar with qualitative and quantitative research methods, feed your interest in designing and implementing development programmes and develop and enhance your skills for undertaking rigorous impact evaluations.

### AT A GLANCE

- Combine theory and practice in two specialist modules
- Benefit from teaching by international development economists
- The option exists to organise student-led internships with a range of organisations.

### WHAT YOU'LL GAIN

You'll graduate with practical experience as well as honed academic skills, ready for a rewarding, successful career in your field, or further study.

[www.uea.ac.uk/dev/pgt](http://www.uea.ac.uk/dev/pgt)

## YOU MIGHT BE INTERESTED IN...

Media and International Development 77

## HOW TO APPLY

See page 128

## FURTHER INFORMATION

+44 (0) 1603 591515  
admissions@uea.ac.uk

For more information on modules, fees and funding visit:  
[www.uea.ac.uk/dev/pgt](http://www.uea.ac.uk/dev/pgt)

# INTERNATIONAL DEVELOPMENT

## YOU MIGHT BE INTERESTED IN...

**77 Media and International Development**

## Development Practice (MA)

UK | INT | 1 year full-time

**Entry requirements:** UK Bachelors (Hons) 2.1 or equivalent

A new, interdisciplinary degree focusing on the key management and strategic challenges faced in this sector, suited both to those beginning and advancing their careers in the field.

### ABOUT THE COURSE

You'll explore critical perspectives on the major changes in our understanding of social and economic change, transition and development over the last 30 years.

You'll study key landmarks in development thinking from the post-war period up to present-day debates. Then you'll examine how this challenging and evolving sector works today through a series of specialist modules.

### AT A GLANCE

- Engage with key debates in international development
- Develop technical skills in project design and management
- Tailor the course to your interests with optional and core modules
- Choose between a work placement or a dissertation.

### WHAT YOU'LL GAIN

You'll finish your Master's with a comprehensive understanding of the way the development and humanitarian management sector works, and the critical issues that affect it.

[www.uea.ac.uk/dev/pgt](http://www.uea.ac.uk/dev/pgt)

JOIN US AND YOU'LL BE LEARNING IN A STIMULATING ENVIRONMENT WITH STUDENTS FROM MORE THAN 50 COUNTRIES. YOU'LL ALSO BE TAUGHT BY PEOPLE WHO ADVISE POLICYMAKERS AND TACKLE MAJOR GLOBAL CHALLENGES, SUCH AS POVERTY AND ENVIRONMENTAL SUSTAINABILITY

## HOW TO APPLY

See page 128

## FURTHER INFORMATION

+44 (0) 1603 591515  
[admissions@uea.ac.uk](mailto:admissions@uea.ac.uk)

For more information on modules, fees and funding visit:  
[www.uea.ac.uk/dev/pgt](http://www.uea.ac.uk/dev/pgt)



# LANGUAGE AND COMMUNICATION STUDIES



# LANGUAGE AND COMMUNICATION STUDIES

## HOW TO APPLY

See page 128

## FURTHER INFORMATION

+44 (0) 1603 591515  
[admissions@uea.ac.uk](mailto:admissions@uea.ac.uk)

For more information on modules, fees and funding visit:  
[www.uea.ac.uk/lcs/pgt](http://www.uea.ac.uk/lcs/pgt)

## Applied Translation Studies (MA)

UK | INT | 1 year full-time, 2 years part-time

*Entry requirements: UK Bachelors (Hons) 2.1 or equivalent in a Humanities or Social Sciences degree*

Global demand for well-qualified translators is increasing. Our Master's will equip you to break down language barriers and help people, organisations and countries communicate more effectively.

### ABOUT THE COURSE

The course offers three tailored study pathways. Professional translation prepares you for a broad range of translation careers. Forensic linguistics and translation focuses on investigative interviews in sensitive contexts, including criminal and civil justice. Translation and intercultural communication covers cross-cultural transfer within organisational contexts.

With our strong industry links, you will have a wealth of opportunities to expand your practical experience and prepare for a career in translation.

### AT A GLANCE

- Develop an individual portfolio of translations in consultation with professional translators
- Take part in team projects and work with leading experts
- Access our state-of-the-art digitised Sanako language laboratory
- Learn to use the latest technological tools for translators.

### WHAT YOU'LL GAIN

You'll gain a broad skillset that's highly valued in the translation industry and in many other professions, and you'll be in an excellent position to progress to further postgraduate research in the field.

[www.uea.ac.uk/lcs/pgt](http://www.uea.ac.uk/lcs/pgt)

## Global Intercultural Communication (MA)

UK | INT | 1 year full-time, 2 years part-time

*Entry requirements: UK Bachelors (Hons) 2.1 or equivalent in a Humanities or Social Sciences degree*

Intercultural communication is crucial to comprehending the world today and participating in the world of tomorrow.

### ABOUT THE COURSE

In a world where most people work in professions that routinely operate across linguistic and cultural barriers, our MA in Global Intercultural Communication will equip you to take on a wide range of key roles.

You'll explore how the linguistic forms and patterns within a language give expression to a culture's worldview, norms and values. And you'll examine how language is used to both create and sustain our sense of personal, cultural and national identity.

### AT A GLANCE

- Explore the ways new media and mobile technologies are affecting communication
- Adopt different analytic approaches, from discourse analysis to semiotics
- Study with an international community of peers.

### WHAT YOU'LL GAIN

As a graduate of this course you will have excellent employability prospects in a wide range of cultural and professional contexts, and the skills to take on a wide range of roles in the rapidly growing field of intercultural communication.

[www.uea.ac.uk/lcs/pgt](http://www.uea.ac.uk/lcs/pgt)



LAW



## YOU MIGHT BE INTERESTED IN...

**47 International Business Finance and Economics**

**International Commercial and Business Law (LLM)**

UK | INT | 1 year full-time, 2 years part-time

*Entry requirements: UK Bachelors (Hons)  
2.2 Law or equivalent cognate degree*

Develop sound knowledge in international and commercial business law, specialise according to your own personal interests and learn how to apply this knowledge from an international perspective: all highly sought-after skills in modern legal practice.

**ABOUT THE COURSE**

You'll discover how to think from a global legal perspective, hone your research and analytical skills, and develop and communicate your own ideas.

You'll gain a thorough grounding in international commercial and business law and explore the factors driving development of the law in this area, the reasons for harmonisation of laws, the scope of the harmonisation process and the institutions involved in it. You'll be taught by leading experts, and will then have free choice to focus on specialist subjects from a wide range of modules.

**AT A GLANCE**

- Choose from a comprehensive range of internationally-focused commercial and business law modules
- Learn to think and apply law from an international perspective
- Widen your knowledge and choose modules from other UEA Schools.

**WHAT YOU'LL GAIN**

Your studies will be comparative and internationally-focused, with an emphasis on new technologies. You will not only develop legal knowledge, but also the legal and transferable skills that will significantly enhance your career prospects.

[www.uea.ac.uk/law/pgt](http://www.uea.ac.uk/law/pgt)

**Information Technology and Intellectual Property Law (LLM)**

UK | INT | 1 year full-time, 2 years part-time

*Entry requirements: UK Bachelors (Hons)  
2.2 Law or equivalent cognate degree*

This course has its finger on the pulse of technology and is essential for anyone wanting to progress in this field of expertise.

**ABOUT THE COURSE**

This course brings together two of the most important modern legal questions: the fate of law in the information age, and the management and exploitation of diverse forms of creativity, reputation and innovation in a digital age.

You'll gain an excellent grounding in intellectual property law and theory, and current law on information technology. You'll then specialise in related areas, including commercial law and competition law.

**AT A GLANCE**

- Gain expertise in the exciting and rapidly growing area of tech regulation
- Choose from 20+ internationally-focused specialist modules
- No prior knowledge of information technology or IP law required.

**WHAT YOU'LL GAIN**

You'll graduate with the legal knowledge and skills for a successful career in IT and/or IP law (either as a tech lawyer or in-house compliance), academic legal research, to work for a law reform body or legal pressure group, or to continue your postgraduate studies.

[www.uea.ac.uk/law/pgt](http://www.uea.ac.uk/law/pgt)

**HOW TO APPLY**

See page 128

**FURTHER INFORMATION**

+44 (0) 1603 591515  
[admissions@uea.ac.uk](mailto:admissions@uea.ac.uk)

For more information on modules, fees and funding visit:  
[www.uea.ac.uk/dev/pgt](http://www.uea.ac.uk/dev/pgt)



## International Commercial and Competition Law (LLM)

UK | INT 1 year full-time, 2 years part-time

**Entry requirements:** UK Bachelors (Hons) 2.2 Law or equivalent cognate degree

Become an expert in international competition law and policy – an area of practice which is in huge demand among commercial law firms and policy makers. Fines against individual businesses now exceed €1 billion in some jurisdictions and there are implications for contract, intellectual property and other key areas of law that make this a sought-after area of expertise.

### ABOUT THE COURSE

On this interdisciplinary course you will examine the issues, concepts and principles that underpin the substantive law on competition control and policy, as well as being free to choose from our wide range of commercial law modules.

You'll also benefit from access to our internationally-recognised Centre for Competition Policy, based on campus: a leading research centre, it undertakes independent, interdisciplinary research into competition policy.

### AT A GLANCE

- Complete a Commercial Law LLM with an important specialism in Competition Law and Policy and enhance your career prospects
- Benefit from one of the world's leading universities in the research of Competition Law and Policy
- Get involved with a globally renowned research centre.

### WHAT YOU'LL GAIN

You will graduate with a Master's degree that will make you stand out among applicants and give you a solid comparative understanding of how competitive markets are regulated by the law.

[www.uea.ac.uk/law/pgt](http://www.uea.ac.uk/law/pgt)

## International Commercial Dispute Resolution (LLM)

UK | INT 1 year full-time, 2 years part-time

**Entry requirements:** UK Bachelors (Hons) 2.2 or equivalent in a Law or equivalent cognate degree

Learn how to manage and resolve cross-border commercial disputes, and help promote more efficient and effective international trade.

### ABOUT THE COURSE

International trade and business has risen markedly over the last few decades with a corresponding increase in cross-border disputes, which means that it's more important than ever to know how to resolve these disputes.

On this course, you'll gain a strong foundation in international commercial litigation and international commercial arbitration, and have the opportunity to explore more specialist areas, such as international investment and arbitration law, and even participate in the world-famous Willem C Vis International Moot.

### AT A GLANCE

- Think from an international perspective, and gain knowledge on various approaches to international commercial dispute resolution
- Develop your research and analytical skills, and delve into more specialist areas that interest you
- Gain practical advocacy experience by participating in mooting competitions and the world-famous Vis Moot.

### WHAT YOU'LL GAIN

Most international law firms have a department dedicated to international dispute resolution so by studying this course, you will increase your chances of working with such firms. You'll graduate with the skills to start a career in this and other areas of law, in legal practice, in posts in government and international organisations, or even PhD study. It will also increase your opportunities to work in in-house legal departments, and in government legal teams that focus on international trade/business.

[www.uea.ac.uk/law/pgt](http://www.uea.ac.uk/law/pgt)

## YOU MIGHT BE INTERESTED IN...

Economics and International Relations 45

### HOW TO APPLY

See page 128

### FURTHER INFORMATION

+44 (0) 1603 591515  
[admissions@uea.ac.uk](mailto:admissions@uea.ac.uk)

For more information on modules, fees and funding visit:  
[www.uea.ac.uk/law/pgt](http://www.uea.ac.uk/law/pgt)

## YOU MIGHT BE INTERESTED IN...

47 International Business Finance and Economics

## HOW TO APPLY

See page 128

## FURTHER INFORMATION

+44 (0) 1603 591515  
admissions@uea.ac.ukFor more information on  
modules, fees and funding visit:  
[www.uea.ac.uk/dev/pgt](http://www.uea.ac.uk/dev/pgt)

## International Trade Law (LLM)

UK | INT | 1 year full-time, 2 years part-time

**Entry requirements:** UK Bachelors (Hons)  
2.2 Law or equivalent cognate degree

Become an expert in the specialist area of international trade law. By building a firm knowledge of the law in this challenging and complex area, you'll come to appreciate why a clear and global legal framework is essential to cross-border trade.

## ABOUT THE COURSE

You'll learn to think from an international and comparative legal perspective, hone your research and analytical skills, and discover the fundamentals of international trade law and commerce.

You'll gain a thorough grounding in international trade law and explore the factors driving development of the law in this area, the reasons for harmonisation of laws, the scope of the harmonisation process and the institutions involved in it. You will then have free choice to focus on specialist subjects from a wide range of modules.

## AT A GLANCE

- Select from a wide range of specialist modules to meet your interests and aspirations
- Combine law modules from the Law School with others from across UEA
- Develop problem solving, research and analytical skills.

## WHAT YOU'LL GAIN

You'll graduate ready for a successful career in international legal practice, trade-related government departments, financial services, commerce, industry or the civil service, or to continue your studies with a PhD.

[www.uea.ac.uk/law/pgt](http://www.uea.ac.uk/law/pgt)

## Master of Laws (LLM)

UK | INT | 1 year full-time, 2 years part-time

**Entry requirements:** UK Bachelors (Hons)  
2.2 Law or equivalent cognate degree

If you'd like to undertake a Master's in Law specifically tailored to your own personal interests, our LLM general degree is an excellent choice.

## ABOUT THE COURSE

You'll be able to choose any combination of LLM modules from the extensive selection offered by UEA Law School. Subjects range from international trade and commercial law to information technology law, and from international competition law to socio-legal subjects, such as freedom of speech and public protest law.

You can also choose non-law modules from other postgraduate courses offered by the University, giving you the chance to build a truly unique degree. Your dissertation is the only compulsory element of the course, but – once again – you'll dictate the topic according to your interests and aspirations.

## AT A GLANCE

- Select modules according to your interests
- A good choice if you want a general LLM from a Common Law jurisdiction
- Combine your studies with some non-law modules.

## WHAT YOU'LL GAIN

You'll be well placed to pursue a range of exciting careers, from private practice in local and international law firms to government legal departments and international organisations, from universities to industry and commerce.

[www.uea.ac.uk/law/pgt](http://www.uea.ac.uk/law/pgt)

## Graduate Diploma in Law/Common Professional Examination (GDL)

UK | INT | 1 year full-time

**Entry requirements:** UK Bachelors (Hons)  
2.2 or equivalent in a non-Law degree

Convert to a legal career and study for the required Qualifying Law Degree through this accredited course to complete the academic stage of your legal training.

### ABOUT THE COURSE

Through this intensive course you'll gain the legal skills necessary for the study of law, and an understanding of the methods and processes of the English legal system. You'll cover seven foundation subjects encompassing the core elements of English law: Constitutional and Administrative Law, Contract Law, Criminal Law, EU Law, Land Law, Law of Trusts and Tort Law. You will also complete a project on a legal topic of your own choosing.

### AT A GLANCE

- Learn from approachable academic staff, with an emphasis on small-class teaching in seminars
- Make a difference to the local community by getting involved in our award winning Law Clinic
- Explore a wide range of extra-curricular activities, including mooting, negotiations and client interviewing
- Benefit from employability support and opportunities to apply for a wide range of placements.

### WHAT YOU'LL GAIN

Complete the Diploma successfully and you'll be eligible to progress to the vocational training stage by completing either the Legal Practice Course for solicitors or the Bar Professional Training Course, if you wish to qualify at the Bar.

[www.uea.ac.uk/law/pgt](http://www.uea.ac.uk/law/pgt)

## Media Law, Policy and Practice (LLM)

UK | INT | 1 year full-time, 2 years part-time

**Entry requirements:** UK Bachelors (Hons)  
2.2 Law or equivalent cognate degree

Get to grips with media law, policy and practice on a multidisciplinary ground-breaking course that capitalises on UEA's expertise in both media and media law.

### ABOUT THE COURSE

This LLM explores the regulation and content of traditional and new (for example, platforms like YouTube and Netflix) media infrastructures, and considers the role of competition in preventing oligopolies from emerging. It also covers content regulation issues, including freedom of expression, privacy, reputation and defamation, and intellectual property rights.

You'll develop an integrated, critical understanding of the media and have the opportunity to interact with leading international experts in both media and media law.

### AT A GLANCE

- Benefit from our internationally-renowned strength in media research and our growing team of media lawyers
- Study with academics from a number of specialist fields, including media, economics, politics and international development
- Explore how media content is constructed and the factors that govern how it is controlled.

### WHAT YOU'LL GAIN

You'll enhance your skills and gain a strong foundation in all aspects of the media and graduate well placed to pursue a successful career in media law or other areas of law.

[www.uea.ac.uk/law/pgt](http://www.uea.ac.uk/law/pgt)

## YOU MIGHT BE INTERESTED IN...

Media and International Development 77

Media, Culture and Society 77

## HOW TO APPLY

See page 128

## FURTHER INFORMATION

+44 (0) 1603 591515  
[admissions@uea.ac.uk](mailto:admissions@uea.ac.uk)

For more information on modules, fees and funding visit:  
[www.uea.ac.uk/law/pgt](http://www.uea.ac.uk/law/pgt)

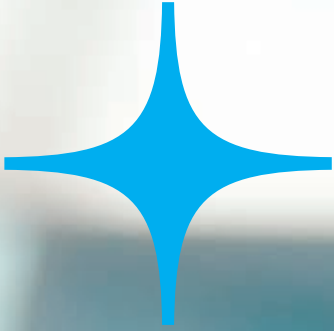

# MEDICINE



**Clinical Education** (MClinEd, PGDip, PGCert)

UK | INT 1 year full-time, 1, 2 or 3 years part-time

**Entry requirements:** UK Bachelors (Hons) 2.2 or equivalent in a Health Care Profession degree

**Alternative qualifications:** Also open to medical undergraduates who have successfully completed three or four years of study and wish to obtain a Master's by intercalation

**Special entry requirements:** The University will also consider applications from applicants with current registration as a health professional with an appropriate professional statutory regulatory body

Studying clinical education at UEA will set you apart as a leader and educator in your field.

**ABOUT THE COURSE**

This programme will equip you with the skills to educate others in clinical practice or higher education. You'll explore clinical education theory and practice, take on work-based projects, develop fresh insights, and gain a new level of critical thinking. You'll also get to grips with research methodologies.

Combining workshops and distance learning, this course attracts a wide variety of students – a rich mix that enhances your experience and challenges you to think about the different ways people learn.

**AT A GLANCE**

- Master's: one year full-time or three years part-time
- PGDip: one year full-time or two years part-time
- PGCert: one year part-time
- Accredited by the Higher Education Academy at Fellowship level (FHEA).

**WHAT YOU'LL GAIN**

You could go on to become a full-time educator, a mentor, or a healthcare supervisor. Whichever path you choose, you'll be ready to train and inspire the healthcare professionals of the future.

[www.uea.ac.uk/med/pgt](http://www.uea.ac.uk/med/pgt)

**Clinical Science** (MRes)

UK | INT 1 year full-time

**Entry requirements:** Minimum UK Bachelors (Hons) 2.2 or equivalent in a health degree or related subject

**Alternative qualifications:** Also open to medical undergraduates who have successfully completed three or four years of study and wish to obtain a Master's by intercalation

Clinical science research underpins every aspect of modern enquiry-based medicine.

**ABOUT THE COURSE**

It's becoming widely accepted that advanced research skills help doctors develop a greater depth of understanding and positively impact their practice.

We accommodate the full spectrum of clinical scientific research, letting you define the question you wish to pursue, from the design and deployment of new drugs to the optimisation of primary care. You'll also have an expert mentor related to your chosen field.

**AT A GLANCE**

- Experience the reality of cutting-edge clinical research
- Develop a broad, considered approach to medical research
- Develop intellectual and practical skills
- Gain greater understanding of underlying theories and comprehension of critical review in evidence-based medicine.

**WHAT YOU'LL GAIN**

You'll graduate with a wealth of transferable research skills that you can put to use in your professional career – as well as improving your understanding, confidence and communication skills.

[www.uea.ac.uk/med/pgt](http://www.uea.ac.uk/med/pgt)

**HOW TO APPLY**

See page 128

**FURTHER INFORMATION**

+44 (0) 1603 591515  
admissions@uea.ac.uk

For more information on modules, fees and funding visit:  
[www.uea.ac.uk/med/pgt](http://www.uea.ac.uk/med/pgt)

## HOW TO APPLY

See page 128

## FURTHER INFORMATION

+44 (0) 1603 591515  
[admissions@uea.ac.uk](mailto:admissions@uea.ac.uk)

For more information on modules, fees and funding visit:  
[www.uea.ac.uk/med/pgt](http://www.uea.ac.uk/med/pgt)

## Physician Associate Studies (MSc)

UK | INT | 2 years full-time

**Entry requirements:** Minimum UK Bachelors (Hons) 2.1 or equivalent (honours) in a life science or health-related discipline degree

**Special entry requirements:** Applicants will normally have three A levels at grade C or above, including at least one science subject. Academic study should have been completed within the last five years

Train for a Master's in Physician Associate Studies at UEA and be set for a career as a versatile, dynamic healthcare professional.

### ABOUT THE COURSE

The physician associate is an indispensable and growing new profession in the UK. Learn to support both doctors and patients by providing diagnostic and therapeutic treatment, developing care management strategies and working with patients' families.

You'll be studying at Norwich Medical School with access to first-class facilities, and at a level that will give you a deeper understanding of the role.

### AT A GLANCE

- Two-year, full-time intensive course
- Split 50/50 between theory and practice
- Placements tailored to your requirements
- Train alongside other healthcare professionals.

### WHAT YOU'LL GAIN

Our course has been developed in conjunction with partner hospitals across Norfolk and Suffolk. It will equip you with a full set of skills to enter the workforce – and to start making a real difference to patient health and wellbeing.

[www.uea.ac.uk/med/pgt](http://www.uea.ac.uk/med/pgt)

## Health Economics (MSc, PGDip)

UK | INT | 1 year full-time, 1, 2 or 3 years part-time

**Entry requirements:** UK Bachelors (Hons) 2.2 or equivalent in an Economics or related Social Science, Medicine, Pharmacy or other health care profession degree, with substantial quantitative components (eg maths, statistics, econometrics, epidemiology)

**Special entry requirements:** Also open to medical undergraduates who have successfully completed three or four years of study and wish to obtain a Master's by intercalation

In an era of diminished budgets and ageing populations, health economists are in more demand than ever.

### ABOUT THE COURSE

Based in the Norwich Medical School, you'll not only develop an understanding of economic concepts as applied to health, public health, and health services policy, you'll be part of a School at the forefront of research.

You'll train with a wide range of students, taught by leading academics, and you'll be connected to a respected group of researchers who advise on international and national policies that affect people's health worldwide.

### AT A GLANCE

- Develop analytical skills in quantitative research methods and critical appraisal
- Apply economic analysis and research evidence to real problems in allocating resources for health and care
- Understand methods used by organisations such as the National Institute for Health and Care Excellence.

### WHAT YOU'LL GAIN

When you graduate, you will be highly sought after and ready to tackle the biggest care provision questions for national government, the NHS, the World Health Organisation and others. If you are a practising health professional you will be equipped to be involved in difficult decisions about allocating scarce resources for health and care.

[www.uea.ac.uk/med/pgt](http://www.uea.ac.uk/med/pgt)

**Oncoplastic Breast Surgery** (MS, PGDip)

UK | INT 4 years part-time

*Entry requirements: Pass, merit or equivalent in a MB BS or overseas equivalent degree*

*Special entry requirements: MRCS examination or equivalent*

This unique course is designed for surgeons looking to progress in this specialised field. It has been developed with support from the Royal College of Surgeons (England), the Association of Breast Surgery (ABS), BAPRAS, and an active 150-strong specialist faculty.

**ABOUT THE COURSE**

The programme comprises six core modules covering Benign Breast Disease, Malignant Breast Disease, Oncoplastic Breast Conservation, Oncoplastic Breast Reconstruction, Research (and Service Evaluation), and Management and Service Improvement.

Each tutor-mediated forum discussion will bring new expertise and insights, directly applicable to your own clinical practice. The final year comprises a dissertation project related to oncoplastic breast surgery.

**AT A GLANCE**

- Distance learning course delivered almost entirely online
- Focus on consultant-level critical thinking and decision-making
- Network with peers and educators at real-time study events.

**WHAT YOU'LL GAIN**

You'll gain invaluable practical experience as you continue to work while developing your knowledge and expertise in this growing area.

[www.uea.ac.uk/med/pgt](http://www.uea.ac.uk/med/pgt)

**Principles of Breast Oncoplasty SPD** (CredPG)

UK | INT 2 years part-time

*Entry requirements: Pass, merit or equivalent in a MB BS or overseas equivalent degree*

*Special entry requirements: MRCS examination or equivalent*

Breast cancer is the most common form of cancer in women, and its incidence continues to rise. Our course is designed to provide surgeons with access to high-quality education in oncoplastic breast surgery.

**ABOUT THE COURSE**

The programme comprises six core modules covering Benign Breast Disease, Malignant Breast Disease, Oncoplastic Breast Conservation, Oncoplastic Breast Reconstruction, Research (and Service Evaluation), and Management and Service Improvement. Each tutor-mediated forum discussion will bring new expertise and insights, directly applicable to your own clinical practice.

**AT A GLANCE**

- Distance learning course delivered online
- Join a thriving online community of students and senior specialists
- Gain CPD accreditation with each module
- Build towards a full Master's degree if you choose.

**WHAT YOU'LL GAIN**

The course has been designed to fit around your busy schedule, enabling you to further your learning while you continue your surgical work.

[www.uea.ac.uk/med/pgt](http://www.uea.ac.uk/med/pgt)

**HOW TO APPLY**

See page 128

**FURTHER INFORMATION**

+44 (0) 1603 591515  
[admissions@uea.ac.uk](mailto:admissions@uea.ac.uk)

For more information on modules, fees and funding visit:  
[www.uea.ac.uk/med/pgt](http://www.uea.ac.uk/med/pgt)

## HOW TO APPLY

See page 128

## FURTHER INFORMATION

+44 (0) 1603 591515  
[admissions@uea.ac.uk](mailto:admissions@uea.ac.uk)

For more information on modules, fees and funding visit:  
[www.uea.ac.uk/med/pgt](http://www.uea.ac.uk/med/pgt)

## Aesthetic Breast Surgery SPD (CredPG)

UK | INT 2 years part-time

*Entry requirements: Pass, merit or equivalent in a MB BS or overseas equivalent degree*

*Special entry requirements: MRCS examination or equivalent*

Following the recent implementation of certification requirements for all surgeons practising cosmetic breast surgery in the UK, this unique online course will provide a route to accreditation in Aesthetic Breast Surgery. The course is specially designed to promote consultant-level critical thinking and decision-making skills in managing super-specialist surgical cases.

### ABOUT THE COURSE

The course offers the flexibility to select modules based on your professional interest rather than having to register up-front for the full academic qualification (PG Certificate, PG Diploma or Master's). Modules can be studied in any order, and you can study two modules in parallel.

The programme comprises six core modules covering Principles of Breast Aesthetic Practice, Augmentation Mammoplasty, Mastopexy and Reduction, Breast Anomalies: Congenital and Acquired, Secondary Aesthetic Surgery, and Specialised Aesthetic Techniques. Each tutor-mediated forum discussion will bring new expertise and insights, directly applicable to your own clinical practice.

### AT A GLANCE

- Distance learning course delivered online
- Join a thriving online community of students and senior specialists
- Gain CPD accreditation with each module
- Build towards a full Master's degree if you choose.

### WHAT YOU'LL GAIN

The course has been designed to fit around your busy schedule, enabling you to further your learning while you continue your surgical work.

[www.uea.ac.uk/med/pgt](http://www.uea.ac.uk/med/pgt)

## Principles of Regional Anaesthesia SPD

(PGDip, PG Cert, CredPG)

UK | INT 2 years part-time

*Entry requirements: Pass, merit or equivalent in a MB BS or overseas equivalent degree*

*Special entry requirements: MRCS examination or equivalent*

Regional anaesthesia is both incredibly specialised and highly skilled. Offering the highest worldwide qualification in the subject, our course will enable you to become a true expert in the field and is designed to provide anaesthetists with consultant-level critical thinking and decision-making skills in managing regional anaesthesia cases.

### ABOUT THE COURSE

The course offers the flexibility to select modules based on your professional interests rather than having to register up-front for the full academic qualification. Modules can be studied in any order and you can study two modules in parallel.

The programme comprises six core modules covering Anatomy and Applied Anatomy applicable to Regional Anaesthesia, Neuropharmacology/ Physiology of Perioperative Pain Medicine, Applications of Regional Anaesthesia, Delivering a High Quality Service in Regional Anaesthesia, Clinical Leadership and Management in Regional Anaesthesia, and Research Methodology applicable to Regional Anaesthesia. Each tutor-mediated forum discussion will bring new expertise and insights, directly applicable to your own clinical practice.

### AT A GLANCE

- Distance learning course delivered online
- Join a thriving online community of students and senior specialists
- Gain CPD accreditation with each module
- Build towards a full Master's degree if you choose.

### WHAT YOU'LL GAIN

The course has been designed to fit around your busy schedule, enabling you to further your learning while you continue your surgical work.

[www.uea.ac.uk/med/pgt](http://www.uea.ac.uk/med/pgt)



**Coloproctology SPD** (CredPG)

UK | INT 2 years part-time

*Entry requirements: Pass, merit or equivalent in a MB BS or overseas equivalent degree*

*Special entry requirements: MRCS examination or equivalent*

Coloproctology is an important super-specialism of surgery, dealing with the investigation, diagnosis and treatment of all aspects of colorectal conditions, including with the colon, bowel, rectum and appendix. Our course is designed to provide surgeons with consultant-level critical thinking and decision-making skills in managing coloproctology cases.

**ABOUT THE COURSE**

The course offers the flexibility to select modules based on your professional interest rather than having to register up-front for the full academic qualification (PG Certificate, PG Diploma or Master’s). Modules can be studied in any order, and you can study two modules in parallel.

The programme comprises six core modules covering Colorectal Emergencies, Neoplasia Research Audit and Service Evaluation, Inflammatory Bowel Disease, Proctology and Functional Bowel Disorders Management, and Service Delivery. Each tutor-mediated forum discussion will bring new expertise and insights, directly applicable to your own clinical practice.

**AT A GLANCE**

- Distance learning course delivered online
- Join a thriving online community of students and senior specialists
- Gain CPD accreditation with each module
- Build towards a full Master’s degree if you choose.

**WHAT YOU’LL GAIN**

The course has been designed to fit around your busy schedule, enabling you to further your learning while you continue your surgical work.

[www.uea.ac.uk/med/pgt](http://www.uea.ac.uk/med/pgt)

82%

**OF OUR RESEARCH OUTPUTS  
IN CLINICAL MEDICINE  
ARE WORLD-LEADING OR  
INTERNATIONALLY EXCELLENT  
(REF2014)**

**HOW TO APPLY**

See page 128

**FURTHER INFORMATION**

+44 (0) 1603 591515  
[admissions@uea.ac.uk](mailto:admissions@uea.ac.uk)

For more information on modules, fees and funding visit:  
[www.uea.ac.uk/med/pgt](http://www.uea.ac.uk/med/pgt)



# NURSING



**Advanced Professional Practice (MSc)**

UK | INT 1 year full-time, 3 years part-time

**Entry requirements:** UK Bachelor's (Hons) 2.2 or above

**Special entry requirements:** Successful applicants will have recent experience of working in a professional role in a health, education or care setting. Students will typically hold a professional registration with a recognised health or care professional body

Our Advanced Professional Practice programme is designed to help experienced professionals meet new challenges head-on, with improved ways of working that produce positive impacts on patient health.

**ABOUT THE COURSE**

The overarching philosophy of our programme is that advanced practice is all about a level of practice, rather than a specific professional role.

This course is suitable for experienced health and care professionals. It is based on the four pillars of advanced practice – clinical, research, education, and management – and the five key principles – autonomous practice, critical thinking, values-based care, improving practice, and high levels of decision-making and problem-solving.

**AT A GLANCE**

- Full or part-time programme that fits around your working life
- Choose Leadership or Clinical pathway, and PGCert, PGDip or Master's level
- Develop skills in leadership, innovation and change management.

**WHAT YOU'LL GAIN**

You'll graduate armed with the skills you require to support your advanced professional practice and to deliver the highest standards of care.

[www.uea.ac.uk/hsc/pgt](http://www.uea.ac.uk/hsc/pgt)

**Clinical Research (MSc)**

UK | INT 1 year full-time, 3 years part-time

**Entry requirements:** UK Bachelors (Hons)

2.2 or equivalent in a health care profession degree

**Alternative qualifications:** The University will also consider applications from applicants with current registration as a health professional with an appropriate professional statutory regulatory body

Clinical research is the foundation for evaluating health and social care practice and ensuring that patient wellbeing comes first.

**ABOUT THE COURSE**

Tailored to your needs and interests, this fascinating and dynamic programme will equip you with the clinical research skills and knowledge you need to help you achieve your professional goals, as well as the leadership qualities to help you deliver the best and most effective service.

You'll learn in small groups within a close-knit group of students, and you'll be allocated a personal adviser and a dissertation supervisor.

Our inter-professional approach also ensures that you'll study alongside students from the related health and social care professions.

**AT A GLANCE**

- Study one year full-time or three years part-time
- Learn to conduct critical analysis of evidence
- Carry out in-depth qualitative and quantitative research.

**WHAT YOU'LL GAIN**

Our course is taught by inspirational teachers working at the forefront of cutting-edge research. It is ideal preparation for PhD study.

[www.uea.ac.uk/hsc/pgt](http://www.uea.ac.uk/hsc/pgt)

**HOW TO APPLY**

See page 128

**FURTHER INFORMATION**

+44 (0) 1603 591515  
[admissions@uea.ac.uk](mailto:admissions@uea.ac.uk)

For more information on modules, fees and funding visit:  
[www.uea.ac.uk/hsc/pgt](http://www.uea.ac.uk/hsc/pgt)

## HOW TO APPLY

See page 128

## FURTHER INFORMATION

+44 (0) 1603 591515  
[admissions@uea.ac.uk](mailto:admissions@uea.ac.uk)

For more information on  
modules, fees and funding visit:  
[www.uea.ac.uk/hsc/pgt](http://www.uea.ac.uk/hsc/pgt)

## Nursing (MSc) (Pre-registration)

UK | INT | 2 years full-time

*Entry requirements: UK Bachelors (Hons)  
2.2 or equivalent*

*Special entry requirements: GCSE or equivalent  
in Mathematics and English Language at  
Grade 4 or Grade C*

This innovative, accelerated course is ideal if  
you already have a degree and are looking for  
a fast track into the nursing profession.

### ABOUT THE COURSE

This programme will expose you to theory and  
practice, build on your prior life experience, and  
enable you to qualify as either an Adult or Mental  
Health nurse in just two years.

### AT A GLANCE

- Develop your standards of care and clinical  
nursing skills, as well as your education, leadership  
and research skills
- Learn through simulation in the University's  
skills labs
- Undertake professionally supervised placements  
in a wide variety of care settings.

### WHAT YOU'LL GAIN

Nursing is a rewarding, challenging and exciting  
career, and the qualities and qualifications you will  
possess will open doors to a huge range of settings,  
in the UK and internationally.

You will graduate with an MSc in Nursing and full  
registration with the Nursing and Midwifery Council.

[www.uea.ac.uk/hsc/pgt](http://www.uea.ac.uk/hsc/pgt)

# 92%

OF OUR OVERALL RESEARCH  
IN ALLIED HEALTH  
PROFESSIONS AND NURSING  
WAS ASSESSED AS BEING  
'WORLD-LEADING' OR  
'INTERNATIONALLY EXCELLENT'  
(REF2014)



# OCCUPATIONAL THERAPY AND PHYSIOTHERAPY



# OCCUPATIONAL THERAPY AND PHYSIOTHERAPY

## HOW TO APPLY

See page 128

## FURTHER INFORMATION

+44 (0) 1603 591515  
[admissions@uea.ac.uk](mailto:admissions@uea.ac.uk)

For more information on modules, fees and funding visit:  
[www.uea.ac.uk/hsc/pgt](http://www.uea.ac.uk/hsc/pgt)

## Occupational Therapy (MSc) (Pre-registration)

UK | INT | 2 years full-time

**Entry requirements:** Minimum UK Bachelors (Hons) 2.1 or the overseas equivalent

**Special entry requirements:** You must have graduated within 10 years of the start date of the course, which is in February each year

The central tenet of occupational therapy is that we all engage in meaningful activities, therefore activity is part of a healthy identity and can be used to aid rehabilitation.

### ABOUT THE COURSE

Occupational therapists (OTs) work closely with people who have an illness, injury or disability and help them live their lives to their full potential.

OTs are qualified to work in a uniquely varied range of settings. Our programme will teach you how to apply clinical reasoning, drawing on human sciences, occupational theory, psychology, sociology and creativity.

### AT A GLANCE

- Open to all graduates
- Join a community of enthusiastic lecturers and educators
- Enquiry-based learning
- Multi-professional approach: gain insight into the role of others
- An active OT Society.

### WHAT YOU'LL GAIN

Our programme will equip you with knowledge of human sciences and therapeutic approaches, and enable you to gain a life-long career helping others to overcome personal setbacks.

[www.uea.ac.uk/hsc/pgt](http://www.uea.ac.uk/hsc/pgt)

## Physiotherapy (MSc) (Pre-registration)

UK | INT | 2 years full-time

**Entry requirements:** Minimum UK Bachelors (Hons) 2.1 or overseas equivalent in a Human Biology, Sports Science degree, or related subject

**Special entry requirements:** You must have graduated within five years of the start date of the course which is in February each year

Physiotherapy is a career suited to those who want to go beyond the theory and make physical benefits happen.

### ABOUT THE COURSE

Our innovative training is based on the very latest research. Through our rigorous programme you'll develop a sound knowledge of the clinical sciences underpinning human movement and function.

You'll also become expert in understanding specific psychological, cultural, and social factors in the context of care, as well as learning how to consider the needs and abilities of others involved with the client.

### AT A GLANCE

- Early patient contact
- Superb dedicated learning facilities
- Access to anatomy room and assistive technology suite
- Training for interdisciplinary practice with students from other healthcare professions
- Small-group taught sessions.

### WHAT YOU'LL GAIN

Complete your Master's at UEA and you'll graduate ready to have an incredibly positive impact on people's lives, helping them overcome physical setbacks and literally get back on their feet.

[www.uea.ac.uk/hsc/pgt](http://www.uea.ac.uk/hsc/pgt)

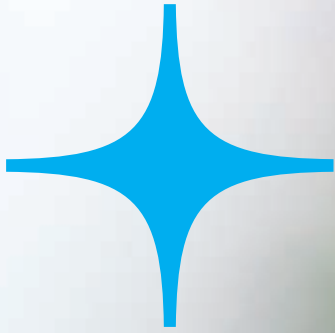

# PHARMACY



## HOW TO APPLY

See page 128

## FURTHER INFORMATION

+44 (0) 1603 591515  
[admissions@uea.ac.uk](mailto:admissions@uea.ac.uk)

For more information on  
modules, fees and funding visit:  
[www.uea.ac.uk/pha/pgt](http://www.uea.ac.uk/pha/pgt)

## Natural Product Drug Discovery (MSc)

UK | INT | 1 year full-time

*Entry requirements: UK Bachelors (Hons)  
2.1 or equivalent in a Chemistry, Pharmaceutical  
Sciences degree or related subject*

Our one-year Master's course will equip you with theoretical and practical knowledge of the science behind natural product discovery.

### ABOUT THE COURSE

Natural products possess enormous structural and chemical diversity that cannot be matched by synthetic molecules. They're incredibly important to both human healthcare and agriculture, and recent technological advances mean that their application can now be fully explored.

Taught by academic and industrial experts active in the field, our course will equip you with the key skills and methods in natural product research and drug discovery.

### AT A GLANCE

- Subjects include nutraceuticals and herbal extracts, antibiotics and antimicrobial resistance and major human diseases
- Guest speakers from the pharmaceutical and biotech sectors
- Design, execute and interpret your own experiments
- Explore how to take natural products from bench to bedside.

### WHAT YOU'LL GAIN

Our course is ideal preparation for a research-based career, taking theoretical knowledge through to practical application.

[www.uea.ac.uk/pha/pgt](http://www.uea.ac.uk/pha/pgt)

---

1<sup>ST</sup>

IN THE UK FOR PHARMACY  
RESEARCH OUTPUT  
(RESEARCH EXCELLENCE  
FRAMEWORK 2014 TIMES  
HIGHER ANALYSIS)



**Independent Prescribing** (CredPG)

UK | INT 4 months part-time

**Entry requirements:** Degree in Pharmacy (MPharm) or equivalent

**Special entry requirements:** A General Pharmaceutical Council (GPhC) certificate or verification of registered pharmacist status is required, with two years continuous registration with either GPhC or the PSNI. For full requirements, please refer to the website

Tailored to the requirements of clinically experienced pharmacists, this part-time course will empower you to become a competent prescriber.

**ABOUT THE COURSE**

You'll be taught by a multidisciplinary team of practising clinical and prescribing pharmacists, doctors and nurses.

Study days cover a range of topics, including advanced consultation skills, clinical decision-making and public health. The study day content – combined with clinical practice supervised by a Designated Medical Practitioner (DMP) in your own workplace and e-learning – will equip you with the knowledge and skills required by the General Pharmaceutical Council for annotation as an independent prescriber.

**AT A GLANCE**

- 13 study days with preparatory learning
- 12 days in supervised clinical practice with a DMP
- Workplace activities and e-learning elements
- Attendance and fee requirements may be adjusted according to your own prior experience.

**WHAT YOU'LL GAIN**

After you successfully finish the course, you'll be eligible for the annotation of 'Independent Prescriber' on the General Pharmaceutical Council (GPhC) Register of Pharmacists.

[www.uea.ac.uk/pha/pgt](http://www.uea.ac.uk/pha/pgt)

100%

**OF OUR PHARMACY  
RESEARCH ENVIRONMENT  
IS RATED WORLD LEADING  
OR INTERNATIONALLY  
EXCELLENT (REF2014)**

**HOW TO APPLY**

See page 128

**FURTHER INFORMATION**

+44 (0) 1603 591515  
[admissions@uea.ac.uk](mailto:admissions@uea.ac.uk)

For more information on modules, fees and funding visit:  
[www.uea.ac.uk/pha/pgt](http://www.uea.ac.uk/pha/pgt)



# PHILOSOPHY



## Philosophy and Literature (MA)

UK | INT | 1 year full-time, 2 years part-time

**Entry requirements:** UK Bachelors (Hons) 2.1 or equivalent in a Philosophy degree or related subject

**Special entry requirements:** A 3,000 word essay from your previous degree should be uploaded to your online application

Combine your love of literature and philosophy on this fascinating and challenging MA, while exploring the insights that they bring to each other.

### ABOUT THE COURSE

You will explore key areas where philosophy and literature are linked and engage with one another. Alongside this you can further your studies in literature, or take an additional module in philosophy. There are a wide range of aspects of philosophy and its links with literature that you can explore in your dissertation.

You'll also discover the core philosophical questions we face in creating and engaging with the literary arts – aesthetic, ethical, and so on.

### AT A GLANCE

- Study in a small supportive community of people who share your passions
- Gain interdisciplinary thinking through modules taught jointly by experts from literature and from philosophy
- Engage with influential readings concerning notions of truth, authority, meaning and morality in relation to literature and its value.

### WHAT YOU'LL GAIN

This course is ideal preparation for a PhD. You'll also develop transferable skills that are valuable in any number of careers, from law to marketing to journalism.

[www.uea.ac.uk/phi/pgt](http://www.uea.ac.uk/phi/pgt)

## Philosophy (MRes)

UK | INT | 1 year full-time, 2 years part-time

**Entry requirements:** UK Bachelors (Hons) 2.1 or equivalent in a Philosophy degree or related subject

**Special entry requirements:** A 3,000 word essay from your previous degree should be uploaded to your online application

Take your philosophical studies to the next level by acquiring the skills you need to complete your own research in philosophy.

### ABOUT THE COURSE

We'll help you develop as an independent thinker, and give you the time and space to find a topic for further research. Nearly all of your modules are one-to-one work with a tutor, and you can choose the topics to suit your interests. You'll develop a plan that leads to your dissertation and, if you are applying to PhD study, the preparation of a research proposal.

You could explore any of the central aspects of philosophy, or explore the links between philosophy and other areas such as film, linguistics, political science, environmental science, mathematics, economics, and classical studies/ancient science.

### AT A GLANCE

- Work one-to-one with tutors on topics of your choosing
- Explore several areas and work with several mentors before choosing your dissertation topic
- Take the MRes by itself, or as the first year of a 1+3 programme if you're already applying for the PhD.

### WHAT YOU'LL GAIN

UEA is a centre of excellence in Wittgenstein and has expertise in ancient philosophy, environmental philosophy, phenomenology, experimental philosophy and the history of analytic philosophy. By studying with us you'll be prepared to move on to a PhD, or to many careers that require confidence, initiative, independent thinking, demanding research and a critical eye.

[www.uea.ac.uk/phi/pgt](http://www.uea.ac.uk/phi/pgt)

## YOU MIGHT BE INTERESTED IN...

**Social Science Research Methods 123 (Experimental Philosophy)**

## HOW TO APPLY

See page 128

## FURTHER INFORMATION

+44 (0) 1603 591515  
[admissions@uea.ac.uk](mailto:admissions@uea.ac.uk)

For more information on modules, fees and funding visit:  
[www.uea.ac.uk/phi/pgt](http://www.uea.ac.uk/phi/pgt)



# POLITICS AND INTERNATIONAL RELATIONS

## Public Policy and Public Management (MA)

UK | INT 1 year full-time, 2 years part-time

**Entry requirements:** UK Bachelors (Hons) 2.1 or equivalent in a Humanities or Social Sciences degree

What governments do, and why they do it, are perennially important questions. A critical understanding of the processes and results is more vital than ever before.

### ABOUT THE COURSE

Throughout this course you'll develop in-depth knowledge of public policy and public management, at national and international levels. This flexible and multidisciplinary programme will arm you with an advanced understanding of the main theories, models and concepts behind public policy and public management.

You'll then be able to focus on one of three main pathways: Public Policy and the Environment, International Public Policy, or Regulation and Competition.

### AT A GLANCE

- Ideal for social science graduates looking to specialise
- Environmental studies or geography graduates can also gain wider applications of subject knowledge
- Hone your ability to think critically and to constructively question received wisdom.

### WHAT YOU'LL GAIN

You'll graduate with a wealth of knowledge and transferable skills applicable to many careers.

[www.uea.ac.uk/psi/pgt](http://www.uea.ac.uk/psi/pgt)

## International Security (MA)

UK | INT 1 year full-time, 2 years part-time

**Entry requirements:** UK Bachelors (Hons) 2.1 or equivalent in a Humanities or Social Sciences degree

Gain a thorough and in-depth understanding of the key issues and debates within international security.

### ABOUT THE COURSE

Our course will give you an essential grounding in international relations theory. You'll cover war, peace, conflict and terrorism, as well as new security challenges, such as poverty, famine and environmental change.

You'll also have the chance to take part in trips to places such as Brussels and Geneva, and institutions such as the EU and NATO, where you can speak to academics, officials, politicians and military personnel about their work.

### AT A GLANCE

- Examine the study of security, from the Cold War to the present day
- Engage in simulations, learning about the theoretical and practical real-world challenges of strategic relations between international stakeholders
- Attend a rich programme of talks by distinguished guest speakers
- Choose to complete your dissertation from our Brussels office.

### WHAT YOU'LL GAIN

You'll graduate ready to begin a career in international security or to pursue doctoral research.

[www.uea.ac.uk/psi/pgt](http://www.uea.ac.uk/psi/pgt)

## YOU MIGHT BE INTERESTED IN...

Media and Cultural Politics 76

Media, Culture and Society 77

## HOW TO APPLY

See page 128

## FURTHER INFORMATION

+44 (0) 1603 591515  
[admissions@uea.ac.uk](mailto:admissions@uea.ac.uk)

For more information on modules, fees and funding visit:  
[www.uea.ac.uk/psi/pgt](http://www.uea.ac.uk/psi/pgt)

# POLITICS AND INTERNATIONAL RELATIONS

## YOU MIGHT BE INTERESTED IN...

**76 Media and Cultural Politics**

**77 Media, Culture and Society**

## International Relations (MA)

UK | INT | 1 year full-time, 2 years part-time

*Entry requirements: UK Bachelors (Hons)  
2.1 or equivalent in a Humanities or Social  
Sciences degree*

Focusing on the big questions, our MA International Relations will equip you with the knowledge and skills to grapple with major global issues.

### ABOUT THE COURSE

Our programme will help you understand causes and consequences within the context of international systems. You'll examine war, peace, conflict and security, as well as transnational dynamics, such as global economics, the environment, human rights, religion and migration.

Whether you've previously studied international relations or a related subject, or you simply have a keen interest in global politics, this flexible and cross-disciplinary MA will have much to offer.

### AT A GLANCE

- Field trips to Brussels, including visits to the EU and NATO, as well as international organisations, non-governmental bodies and think tanks
- Expert tuition in international relations, security studies, political philosophy, political communications and media studies
- Attend a rich programme of talks by distinguished guest speakers.

### WHAT YOU'LL GAIN

You'll graduate ready to begin a career in international relations or to pursue doctoral research.

[www.uea.ac.uk/psi/pgt](http://www.uea.ac.uk/psi/pgt)

# 70%

**OF OUR RESEARCH  
IN POLITICS AND  
INTERNATIONAL STUDIES IS  
RATED WORLD LEADING OR  
INTERNATIONALLY EXCELLENT  
(REF2014)**

## HOW TO APPLY

See page 128

## FURTHER INFORMATION

+44 (0) 1603 591515  
[admissions@uea.ac.uk](mailto:admissions@uea.ac.uk)

For more information on  
modules, fees and funding visit:  
[www.uea.ac.uk/psi/pgt](http://www.uea.ac.uk/psi/pgt)

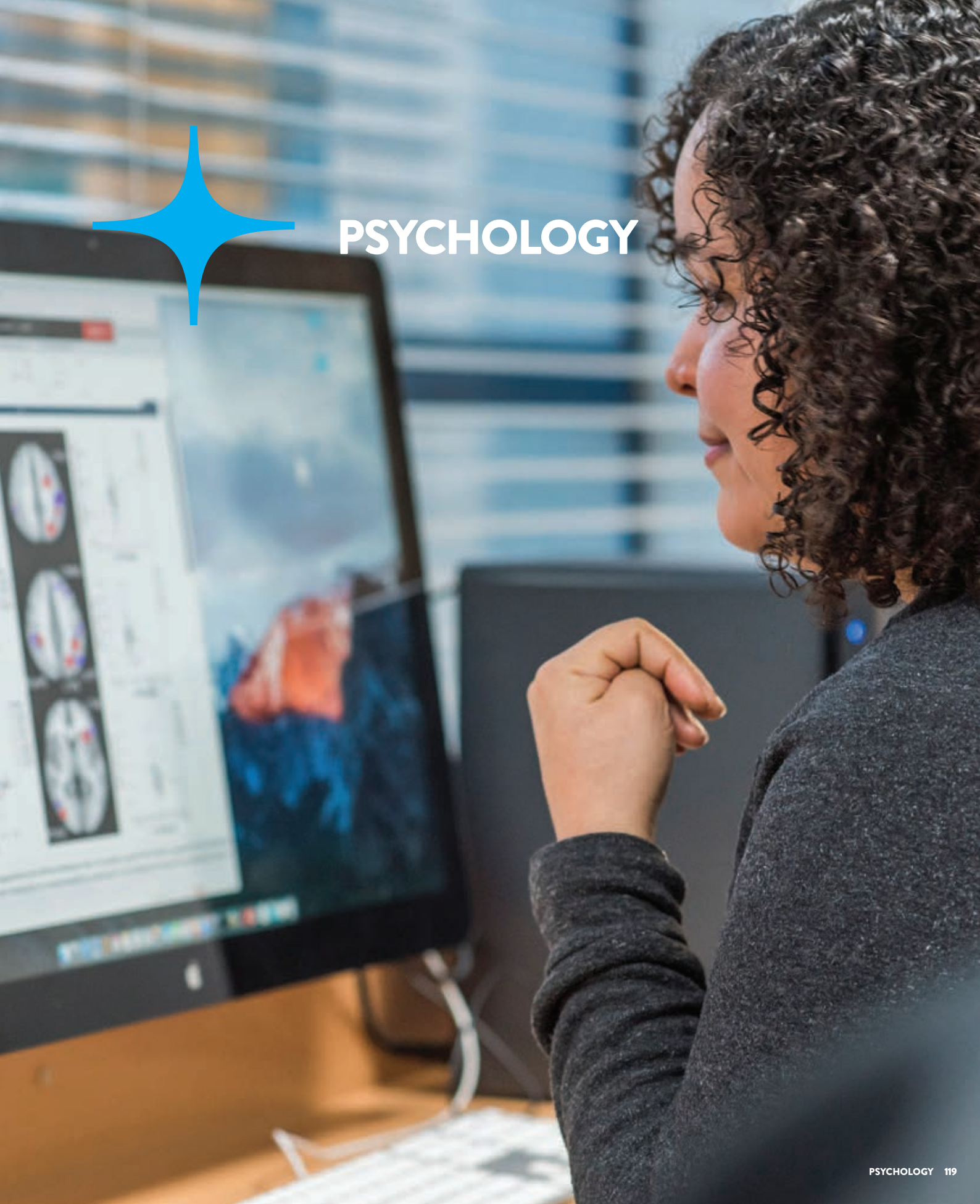

# PSYCHOLOGY

## YOU MIGHT BE INTERESTED IN...

**48 Organisational Psychology**

## HOW TO APPLY

See page 128

## FURTHER INFORMATION

+44 (0) 1603 591515  
[admissions@uea.ac.uk](mailto:admissions@uea.ac.uk)

For more information on  
modules, fees and funding visit:  
[www.uea.ac.uk/psy/pgt](http://www.uea.ac.uk/psy/pgt)

## Cognitive Neuroscience (MSc)

UK | INT | 1 year full-time, 2 years part-time

**Entry requirements:** UK Bachelors (Hons)  
2.1 or equivalent degree in Psychology or  
relevant discipline

Cognitive neuroscience is one of psychology's  
fastest-moving and fundamental areas, bringing  
together aspects of psychology and neuroscience.

### ABOUT THE COURSE

On this course you'll combine research  
methodology training with in-depth study at the  
cutting-edge of the field. You'll gain the skills  
to understand the neural basis for cognition as  
reflected in typical and atypical brain function.  
You'll also develop your own research skills through  
a substantial research project.

### AT A GLANCE

- Learn about modern research methods, perform data analysis, and develop communication skills
- Complete a substantial research project, supervised by active researchers in the field
- Take an optional, tailored research placement, in which you'll hone your research skills.

### WHAT YOU'LL GAIN

You'll develop the specific methodological and  
analytical skills essential to cognitive neuroscience,  
meaning you'll graduate ready to prepare research  
proposals, conduct critical reviews, and perform  
hands-on data analysis in a wide range of careers.  
It's great preparation for a PhD in the subject, or  
a career with a significant research element.

[www.uea.ac.uk/psy/pgt](http://www.uea.ac.uk/psy/pgt)

## Developmental Science (MSc)

UK | INT | 1 year full-time, 2 years part-time

**Entry requirements:** UK Bachelors (Hons)  
2.1 or equivalent degree in Psychology or  
relevant discipline

Nature, nurture or a combination of the two?  
Combining research methodology training with  
in-depth study, you'll gain insight into how children  
grow and develop.

### ABOUT THE COURSE

Discover how children learn to understand the  
world around them. You will study various topics  
in cognitive neuroscience and early learning,  
in typical and atypical development. You'll also  
consider the challenges of working with a wide  
age range of participants, and the impact this has  
on research. As part of your research project, you'll  
have the opportunity to gain hands-on skills in  
research methods including eye-tracking, EEG,  
and other experimental techniques used for working  
with children.

### AT A GLANCE

- Work in one of the UK's best developmental labs, and gain hands-on experience in methods such as EEG and eye-tracking
- Take an optional, tailored research placement, in which you'll hone your research skills
- Consider the challenges of working with participants of all ages.

### WHAT YOU'LL GAIN

You'll develop specific methodological and  
analytical skills essential to developmental science.  
It's a great choice if you are preparing for a PhD  
in the subject, or aim to pursue a career with a  
significant research element.

[www.uea.ac.uk/psy/pgt](http://www.uea.ac.uk/psy/pgt)



**Social and Applied Psychology (MSc)**

UK | INT | 1 year full-time, 2 years part-time

**Entry requirements:** UK Bachelors (Hons)  
2.1 or equivalent degree in Psychology or  
relevant discipline

From a quick text message to addressing a room full of people, from a work meeting to a dinner party, how do our social interactions impact on the way we think, feel and behave?

**ABOUT THE COURSE**

Combining research methodology training with in-depth study of topics at the cutting-edge of the field, you'll explore research into social behaviour and conduct research of your own. You'll study prejudice and intergroup relations, identity, attitudes and decision-making, as well as applied social psychology and critical social psychology.

You'll get to grips with research methodologies for conducting social psychological research, including questionnaires and surveys, interviewing and focus groups, experimental design and field experiments.

**AT A GLANCE**

- Experience psychological research methods first-hand
- Complete a substantial research project, supervised by active researchers in the field
- Take an optional, tailored research placement, in which you'll hone your research skills.

**WHAT YOU'LL GAIN**

You'll be well prepared to move onto a PhD in social psychology, or a role with a significant research element, such as a research associate at a university, in the third sector or within government.

[www.uea.ac.uk/psy/pgt](http://www.uea.ac.uk/psy/pgt)

OVER

80%

**OF UEA'S RESEARCH IN  
PSYCHOLOGY, PSYCHIATRY  
AND NEUROSCIENCE IS RATED  
AS WORLD LEADING OR  
INTERNATIONALLY EXCELLENT  
(REF2014)**

**RENOWNED FOR THE HIGH  
QUALITY OF OUR RESEARCH  
AND THE EXCELLENCE OF OUR  
TEACHING, THE SCHOOL OF  
PSYCHOLOGY AT UEA IS HOME  
TO A THRIVING ACADEMIC AND  
STUDENT COMMUNITY**

**OUR TEACHING AT  
POSTGRADUATE LEVEL IS  
RESEARCH-LED, AND OUR  
RESEARCH EXCELLENCE  
IS UNDERPINNED BY  
OUTSTANDING FACILITIES THAT  
INCLUDE STATE-OF-THE-ART  
VIRTUAL REALITY, EEG, TMS,  
FNIRS, MOTION TRACKING,  
EYE TRACKING AND  
COMPUTING LABORATORIES**

YOU MIGHT BE INTERESTED IN...

Organisational Psychology 48

HOW TO APPLY

See page 128

FURTHER INFORMATION

+44 (0) 1603 591515  
[admissions@uea.ac.uk](mailto:admissions@uea.ac.uk)

For more information on  
modules, fees and funding visit:  
[www.uea.ac.uk/psy/pgt](http://www.uea.ac.uk/psy/pgt)



# SOCIAL SCIENCES



**Social Science Research Methods (MRes)**

UK | INT | 1 year full-time, 2 years part-time

**Entry requirements:** UK Bachelors (Hons) 2.1 or equivalent in a Social Sciences degree or related disciplines

**Special entry requirements:** Applicants must submit a short (approx. 500 word) research proposal in support of their application and a proposed supervisor. You can find a potential supervisor on the people pages of each Schools' webpages. Please note, however, that the final research topic will be finalised in discussion with supervisors at the start of the course

Get the professional grounding you need to secure a successful career in research, from methods training, to writing research proposals, critically appraising research and writing for publication.

**ABOUT THE COURSE**

Your core modules will introduce you to the essentials of social science research methodology, helping you get to grips with experimental methods, questionnaire design, thematic analysis and grounded theory. We provide further optional modules in qualitative or quantitative analysis.

You'll also study advanced modules in theory, allowing you to hone your skills ready for your research project. You'll complete a piece of Master's-level research with the expert guidance of a specialist supervisor in your field of interest.

**AT A GLANCE**

- Gain valuable contacts in your chosen field, and receive advanced training in research methods
- Study one year full-time or two years part-time, and explore specialist modules relevant to your interests
- Undertake a research placement, where you can apply your skills to a real-world setting.

**WHAT YOU'LL GAIN**

This course is ideal preparation for PhD study or for a career in research, for example, as an associate in a university, the third sector, or within government.

[www.uea.ac.uk/ssf/mres](http://www.uea.ac.uk/ssf/mres)

## YOU CAN COMPLETE THE MRes SOCIAL SCIENCE RESEARCH METHODS IN THE FOLLOWING SUBJECT SPECIALISMS:

- EDUCATION AND LIFELONG LEARNING
- SOCIAL WORK AND SOCIAL POLICY
- PSYCHOLOGY
- LAW
- BUSINESS AND MANAGEMENT
- INTERNATIONAL DEVELOPMENT
- EXPERIMENTAL PHILOSOPHY
- POLITICS
- ECONOMICS
- LINGUISTICS
- SOCIAL ANTHROPOLOGY
- HUMAN GEOGRAPHY
- SCIENCE, TECHNOLOGY AND SUSTAINABILITY.

**HOW TO APPLY**

See page 128

**FURTHER INFORMATION**

+44 (0) 1603 591515  
[admissions@uea.ac.uk](mailto:admissions@uea.ac.uk)

For more information on modules, fees and funding visit:  
[www.uea.ac.uk/ssf/mres](http://www.uea.ac.uk/ssf/mres)

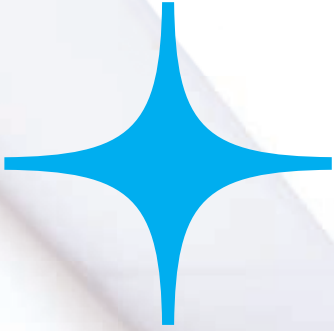

# SOCIAL WORK



**Social Work** (MA)

UK | EU | 2 years full-time

**Entry requirements:** UK Bachelors (Hons) degree 2.1 or equivalent

Turn your interest in people and passion for social justice into a career in this challenging and rewarding field.

**ABOUT THE COURSE**

This course is academically rigorous and stimulating. You'll develop your knowledge and skills through teaching that emphasises reflective and relationship-based practice. You will learn about the theoretical foundations of social work, alongside the social policy and legal contexts for practice. Build on your knowledge through direct experience from 170 days in practice-based learning, with an additional 30 skills-related days with social work employers and organisations.

**AT A GLANCE**

- Learn at one of the UK's most respected social work centres
- Gain direct experience through 170 days of practice-based learning
- Explore social policy and law, as well as the psychological and sociological roots of social work.

**WHAT YOU'LL GAIN**

You'll graduate ready for a career as a first-rate practitioner. Once registered, you could work with children and adults in a local authority, the NHS, the voluntary sector or schools, or within fostering agencies or residential care settings in the private sector.

[www.uea.ac.uk/swk/pgt](http://www.uea.ac.uk/swk/pgt)

RANKED

4<sup>TH</sup>

IN THE UK FOR OVERALL RESEARCH (TIMES HIGHER EDUCATION REF2014)

90%

OF OUR RESEARCH IS RANKED "WORLD-LEADING" OR "INTERNATIONALLY EXCELLENT" (TIMES HIGHER EDUCATION REF2014)

THE SCHOOL OF SOCIAL WORK HAS EARNED AN INTERNATIONAL REPUTATION AS ONE OF THE TOP CENTRES OF SOCIAL WORK EDUCATION AND RESEARCH IN THE UK

YOU MIGHT BE INTERESTED IN...

Social Science Research Methods 123

HOW TO APPLY

See page 128

FURTHER INFORMATION

+44 (0) 1603 591515  
[admissions@uea.ac.uk](mailto:admissions@uea.ac.uk)

For more information on modules, fees and funding visit:  
[www.uea.ac.uk/swk/pgt](http://www.uea.ac.uk/swk/pgt)

# WHAT'S NEXT?

## **Who can apply and how it can be funded**

If you've decided that you want your path to a Master's, PhD or Professional Doctorate to start at UEA, your next step is to find out whether you're eligible to apply and, if you are, what your options are for fees and funding.

All the information you need to begin your journey can be found over the following few pages, but if you do have any questions which we haven't covered, you can also find our contact details overleaf.

**We look forward to welcoming you to UEA.**







# APPLYING TO UEA

**You will need a good undergraduate degree from a recognised higher education institution in a relevant discipline to apply for the majority of our courses. But we'll also take into account your educational background and work experience.**

## INTERNATIONAL APPLICANTS

We welcome applications from students outside the UK and pride ourselves on offering a high-quality educational experience for international postgraduates, visiting students, exchange students and undergraduates. If you join us as an international student, you'll be in good company: over 4,000 non-UK students from more than 100 countries study at UEA.

For further information about all aspects of life as an international student at UEA, go to: [www.uea.ac.uk/international](http://www.uea.ac.uk/international)

As a global institution, we accept many qualifications from across the world. Please visit your country's page or contact us for more information. To ensure you can fully benefit from your postgraduate studies, we ask for evidence of your proficiency in English. Our usual entry requirements are listed below: however, they may vary for certain courses so please check the 'Essential Information' section for your chosen degree on the relevant online course profile. Alternatively, email: [admissions@uea.ac.uk](mailto:admissions@uea.ac.uk)

- IELTS (or an equivalent qualification)
- Taught/Research: 6.5 (minimum 6.0 in all components)
- We also accept a variety of other English tests or qualifications. For more details, please go to: [www.uea.ac.uk/lang-require](http://www.uea.ac.uk/lang-require)

In order to meet our requirements, you may wish to complete a Pre-Sessional English course prior to beginning your programme. This can be taken at the University's INTO Centre. For more details, go to: [www.intostudy.com/uea](http://www.intostudy.com/uea)



---

ACCESS HELPFUL ADVICE  
AND GUIDANCE FROM  
OUR ADMISSIONS  
TEAM AND START YOUR  
APPLICATION TODAY:  
[www.uea.ac.uk/  
study/postgraduate/apply](http://www.uea.ac.uk/study/postgraduate/apply)

#### HOW TO APPLY

Your application should be made directly to the University and can be completed online. A small number of courses may have different application arrangements, please see our website for details: [www.uea.ac.uk/study/postgraduate/apply](http://www.uea.ac.uk/study/postgraduate/apply)

Please make sure you read the guidance notes thoroughly, as incomplete forms or missing references can delay decisions. If you have any questions about your application, please email: [admissions@uea.ac.uk](mailto:admissions@uea.ac.uk) or telephone: +44 (0) 1603 591515

Your application must be accompanied by certified transcripts and – if available – your final graduation certificate from your earlier university degree, setting out examination results to date and, where applicable and if you already have them, the official results of IELTS (or equivalent) English tests. You should also include formal academic references, as outlined in your online course profile on our website.

If you are applying for a research degree, you should also include your full curriculum vitae and a statement of your proposed area of research, unless applying for a specified studentship.

If you are interested in one of our Research Degrees, we strongly encourage you to make contact with staff working in your area of interest, so you can discuss your research project ideas before making a formal application. You can explore the specific research interests of our academics on each School's webpage. For further information contact us via: [pgr.enquiries.admiss@uea.ac.uk](mailto:pgr.enquiries.admiss@uea.ac.uk) or telephone: +44 (0) 1603 591709.

Please note that applications for the Doctorate in Clinical Psychology are made through the Leeds Clearing House: [www.leeds.ac.uk/chpccp](http://www.leeds.ac.uk/chpccp)

Applications for funded places on the Doctorate in Educational Psychology are made through the Association of Educational Psychologists: [www.aep.org.uk/training](http://www.aep.org.uk/training)

#### STUDENTS WITH DISABILITIES

We welcome applications from students with disabilities. Our disability team can provide you with information and advice, working with you to co-ordinate the support you need during your time at the University.

We encourage you to provide us with as much information as possible in advance of your arrival, so we can make any necessary preparations. We can support you with applications for DSA funding where applicable and will work with the wider University to implement any necessary adjustments arising from your disability. For example, particular arrangements for assessments or the provision of accessible on-campus accommodation. Email: [disability@uea.ac.uk](mailto:disability@uea.ac.uk)

#### VISITING US

The best way to assess a university is to visit it and experience what it has to offer, and we are always delighted to meet prospective students, either before or after you've made your application. We warmly invite you to come and meet us, please contact us to make arrangements.

#### FOR POSTGRADUATE TAUGHT ENQUIRIES

Email: [enquiries@uea.ac.uk](mailto:enquiries@uea.ac.uk)  
Telephone: +44 (0) 1603 591515

#### FOR POSTGRADUATE RESEARCH ENQUIRIES

Email: [pgr.enquiries.admiss@uea.ac.uk](mailto:pgr.enquiries.admiss@uea.ac.uk)  
Telephone: +44 (0) 1603 591709





# FEES AND FUNDING

Discover our fees and funding options

## POSTGRADUATE STUDY FOR ALL

We want as many people as possible to benefit from postgraduate study. Complete your studies at UEA to help you achieve:

- A differentiated skillset and accelerated career progression
- Expert knowledge in your chosen field, with a depth of understanding far exceeding undergraduate level
- New career opportunities in specialist research, teaching and learning.

We know that financing further study can be challenging, which is why we offer financial support in the form of scholarships, studentships, bursaries and loans, including the new government-backed Master's and Doctoral loan scheme for eligible courses.

To explore the options available to you and for our up-to-date fees, please visit: [www.uea.ac.uk/study/postgraduate](http://www.uea.ac.uk/study/postgraduate)

## INTERNATIONAL CONSIDERATIONS

Funding a place at university is one of the most important considerations for all students, including international students. We want you to be able to enjoy everything that UEA and Norwich have to offer, so we are on hand with help and advice when it comes to financing your studies.

All international Postgraduate Taught Master's and Postgraduate Research students need to pay a £2,000 deposit; if an organisation is funding your studies, an official letter from them can be a substitute for the deposit payment.

Please remember that the cost of your course will differ according to whether you're eligible to pay a home or international fee, so checking your fee status is important as it may lower your costs. If you are classified as international for fee purposes, you could be eligible for a large range of scholarships for self-funding students wishing to pursue postgraduate Master's courses.

To find out more about all aspects of life as an international student, including scholarships, please visit: [www.uea.ac.uk/international](http://www.uea.ac.uk/international) or email: [intl.office@uea.ac.uk](mailto:intl.office@uea.ac.uk)

# COURSE TABLE AND ENTRY REQUIREMENTS

Degree	Award	Entry requirements	Subject specialism	IELTS Overall*	Speaking	Listening	Reading	Writing	Page		
<b>A</b>	Accounting and Finance	MSc	2.1	Yes	6.5	6	6	6	6	36	
	Advanced Computing Science	MSc	2.1	Yes	6.5	6	6	6	6	52	
	Advanced Organic Chemistry	MSc	2.1	Yes	6.5	6	6	6	6	50	
	Advanced Professional Practice	MSc	2.2	No	6.5	6.5	6.5	6.5	6.5	107	
	Aesthetic Breast Surgery SPD	CredPG	See course listing	Yes	7	7	7	7	7	104	
	Agriculture and Rural Development	MA	2.1	Yes	6.5	6	6	6	6	86	
	American Studies	MA	2.1	Yes	6.5	6	6	6	6	29	
	Applied Ecology and Conservation	MSc	2.1	Yes	6.5	6	6	6	6	55	
	Applied Ecology – International Programme	IntMSc	2.1	Yes	6.6	6	6	6	6	56	
	Applied Translation Studies	MA	2.1	Yes	6.5	6	6	6	6	94	
	The Arts of Africa, Oceania and the Americas	MA	2.1	Yes	6.5	6	6	6	6	32	
	<b>B</b>	Banking and Finance	MSc	2.1	Yes	6.5	6	6	6	6	36
Behavioural and Experimental Economics		MSc	2.1	Yes	6.5	6	6	6	6	38	
Biography and Creative Non-Fiction		MA	2.1	No	7	6	6	6	7	67	
Brand Leadership		MSc	2.1	Yes	7	6.5	6.5	6.5	6.5	37	
Broadcast and Digital Journalism (Int)		MA	2.1	No	6.5	6	6	6	6	75	
Broadcast and Digital Journalism (UK)		MA	2.1	No	7	6	6	6	6	76	
Business Management		MSc	2.2	No	6.5	6	6	6	6	40	
<b>C</b>		Climate Change	MSc	2.1	Yes	6.5	6	6	6	6	71
		Climate Change and International Development	MSc	2.1	Yes	6.5	6	6	6	6	89
		Clinical Education	MClinEd, PGDip, PGCert	2.2	Yes	7	7	7	7	7	101
		Clinical Research	MSc	2.2	Yes	7	7	7	7	7	107
		Clinical Science	MRes	2.2	Yes	7	7	7	7	7	101
	Cognitive Neuroscience	MSc	2.1	Yes	7	6.5	6.5	6.5	6.5	120	
	Coloproctology SPD	CredPG	See course listing	Yes	7	7	7	7	7	105	
	Comic Studies	MA	2.1	Yes	6.5	6	6	6	6	74	
	Competition Economics and Policy	MSc	2.1	No	6.5	6	6	6	6	40	
	Computing Science	MSc	2.1	No	6.5	6	6	6	6	52	
	Conflict, Governance and International Development	MA	2.1	Yes	6.5	6	6	6	6	86	
	Creative Entrepreneurship	MA	2.1	No	6.5	6	6	6	6	83	
Creative Writing Poetry	MA	2.1	No	7	6	6	6	7	65		
Creative Writing Prose Fiction	MA	2.1	No	7	6	6	6	7	65		
Creative Writing Scriptwriting	MA	2.1	No	7	6	6	6	7	66		
Creative Writing Crime Fiction	MA	2.1	No	7	6	6	6	7	66		
Cultural Heritage and Museum Studies	MA	2.1	Yes	6.5	6	6	6	6	31		
Cyber Security	MSc	2.1	No	6.5	6	6	6	6	53		
<b>D</b>	Data Science	MSc	2.1	Yes	6.5	6	6	6	6	53	
	Development Economics	MSc	2.1	Yes	6.5	6	6	6	6	90	
	Development Practice	MA	2.1	No	6.5	6	6	6	6	92	
	Developmental Science	MSc	2.1	Yes	7	6.5	6.5	6.5	6.5	120	
<b>E</b>	Early Modern History	MA	2.1	Yes	6.5	6	6	6	6	80	
	Economics	MSc	2.1	Yes	6.5	6	6	6	6	39	
	Economics of International Finance and Trade	MSc	2.2	No	6.5	6	6	6	6	45	
	Economics and International Relations	MSc	2.2	No	6.5	6	6	6	6	45	
	Economics of Money, Banking and Capital Markets	MSc	2.2	No	6.5	6	6	6	6	46	
	Education and Development	MA	2.1	Yes	6.5	6	6	6	6	87	
	Education Leadership and Management	MSc	2.1	Yes	6.5	6	6	6	6	61	
	Education: Learning, Pedagogy and Assessment	MA	2.1	Yes	6.5	6	6	6	6	58	
	Educational Practice and Research	MA	2.2	No	-	-	-	-	-	59	
	Energy Engineering with Environmental Management	MSc	2.1	Yes	6.5	6	6	6	6	63	
	Enterprise and Business Creation	MSc	2.2	No	6.5	6	6	6	6	41	
	Environment and International Development	MSc	2.1	Yes	6.5	6	6	6	6	91	
Environmental Assessment and Management	MSc	2.1	Yes	6.5	6	6	6	6	72		
Environmental Sciences	MSc	2.1	Yes	6.5	6	6	6	6	71		
<b>F</b>	Film Studies	MA	2.1	Yes	6.5	6	6	6	6	74	
	Film, Television and Creative Practice	MA	2.1	Yes	6.5	6	6	6	6	75	
	Finance and Economics	MSc	2.1	Yes	6.5	6	6	6	6	39	
	Finance and Management	MSc	2.2	No	6.5	6	6	6	6	41	
<b>G</b>	Gender Analysis in International Development	MA	2.1	Yes	6.5	6	6	6	6	87	
	Gender Studies	MA	2.1	Yes	7	6.5	6.5	6.5	6.5	84	
	Global Intercultural Communication	MA	2.1	Yes	6.5	6	6	6	6	94	
	Global Media Economics	MSc	2.2	No	6.5	6	6	6	6	78	
	Globalisation, Business and Sustainable Development	MA	2.1	Yes	6.5	6	6	6	6	88	
	Graduate Diploma in Economics	GradDip	2.2	No	6.5	6	6	6	6	48	

	Degree	Award	Entry requirements	Subject specialism	IELTS Overall*	Speaking	Listening	Reading	Writing	Page
	Graduate Diploma in Ecology	GradDip	2.1	No	6.5	6	6	6	6	55
	Graduate Diploma in Law/Common Professional Examination	GradDip	2.2	Yes	7	6	6	6.5	6.5	99
<b>H</b>	Health Economics	MSc, PGDip	2.2	Yes	6.5	6	6	6	6	102
	History of Art	MA	2.1	Yes	6.5	6	6	6	6	31
	Human Resource Management	MSc	2.2	No	6.5	6	6	6	6	42
<b>I</b>	Impact Evaluation for International Development	MSc	2.1	Yes	6.5	6	6	6	6	91
	Independent Prescribing	CredPG	See course listing	Yes	6.5	6	6	6	6	113
	Interdisciplinary Japanese Studies	MA	2.1	Yes	6.5	6	6	6	6	83
	International Accounting and Financial Management	MSc	2.2	No	6.5	6	6	6	6	42
	International Business Economics	MSc	2.2	No	6.5	6	6	6	6	46
	International Business Finance and Economics	MSc	2.2	No	6.5	6	6	6	6	47
	International Commercial and Business Law	LLM	2.2	Yes	6.5	6	6	6	6	96
	International Commercial and Competition Law	LLM	2.2	Yes	6.5	6	6	6	6	97
	International Commercial Dispute Resolution	LLM	2.2	Yes	6.5	6	6	6	6	97
	International Development	MA	2.1	Yes	6.5	6	6	6	6	88
	International Relations	MA	2.1	Yes	6.5	6	6	6	6	118
	International Security	MA	2.1	Yes	6.5	6	6	6	6	117
	International Social Development	MA	2.1	Yes	6.5	6	6	6	6	89
	International Trade Law	LLM	2.2	Yes	6.5	6	6	6	6	98
	Investment and Financial Management	MSc	2.2	No	6.5	6	6	6	6	43
	Information Technology and Intellectual Property Law	LLM	2.2	Yes	6.5	6	6	6	6	96
<b>L</b>	Landscape History	MA	2.1	Yes	6.5	6	6	6	6	80
	Literary Translation	MA	2.1	No	7	7	6	6	7	67
<b>M</b>	Management	MSc	2.1	Yes	6.5	6	6	6	6	37
	Marketing	MSc	2.2	No	6.5	6	6	6	6	43
	Marketing and Management	MSc	2.2	No	6.5	6	6	6	6	44
	Master of Business Administration	MBA	See course listing	No	6.5	6	6	6	6	44
	Master of Laws	LLM	2.2	Yes	6.5	6	6	6	6	98
	Mathematics Education	MA	2.1	Yes	6.5	6	6	6	6	60
	Media and Cultural Politics	MA	2.1	Yes	6.5	6	6	6	6	76
	Media and International Development	MA	2.1	Yes	6.5	6	6	6	6	77
	Media Law, Policy and Practice	LLM	2.2	Yes	6.5	6	6	6	6	78/99
	Media, Culture and Society	MA	2.1	Yes	6.5	6	6	6	6	77
	Medieval and Early Modern Textual Cultures, 1381-1688	MA	2.1	No	7	6	6	6	7	68
	Medieval History	MA	2.1	Yes	6.5	6	6	6	6	81
	Modern and Contemporary Writing	MA	2.1	No	7	6	6	6	7	68
	Modern History	MA	2.1	Yes	6.5	6	6	6	6	81
	Molecular Medicine	MSc	2.1	Yes	6.5	6	6	6	6	34
<b>N</b>	Natural Product Drug Discovery	MSc	2.1	Yes	6.5	6	6	6	6	112
	Nursing	MSc	2.2	No	6.5	6	6	6	6	108
<b>O</b>	Occupational Therapy	MSc	2.1	No	7	6.5	6.5	6.5	6.5	110
	Oncoplastic Breast Surgery	MS, PGDip	See course listing	Yes	7	7	7	7	7	103
	Operations and Logistics Management	MSc	2.1	Yes	6.5	6	6	6	6	38
	Organisational Psychology	MSc	2.1	No	6.5	6	6	6	6	48
<b>P</b>	Philosophy	MRes	2.1	Yes	7	6	6	6	7	115
	Philosophy and Literature	MA	2.1	Yes	7	6	6	6	7	115
	Physician Associate Studies	MSc	2.1	Yes	7.5	7	7	7	7	102
	Physiotherapy	MSc	2.1	Yes	7	6.5	6.5	6.5	6.5	110
	Plant Genetics and Crop Improvement	MSc	2.1	Yes	6.5	6	6	6	6	34
	Postgraduate Certificate in Education	PGCE	2.2	No	6.5	6	6	6	6	59
	Principles of Breast Oncoplasty SPD	CredPG	See course listing	Yes	7	7	7	7	7	103
	Principles of Regional Anaesthesia SPD	PGDip, PG Cert, CredPG	See course listing	Yes	7	7	7	7	7	104
	Public Policy and Public Management	MA	2.1	Yes	6.5	6	6	6	6	117
<b>Q</b>	Quantitative Financial Economics	MSc	2.2	No	6.5	6	6	6	6	47
<b>S</b>	Second Language Education	MA	2.1	Yes	6.5	6	6	6	6	60
	Social and Applied Psychology	MSc	2.1	Yes	7	6.5	6.5	6.5	6.5	121
	Social Science Research Methods	MRes	2.1	Yes	7	6.5	6.5	6.5	6.5	123
	Social Work	MA	2.1	No	7	6.5	6.5	6.5	6.5	125
<b>T</b>	Teaching English to Speakers of Other Languages (TESOL)	MA	2.1	Yes	6.5	6	6	6	6	58
	Theatre Directing: Text and Production	MA	2.1	No	7	6	6	6	7	69

\*We also accept a variety of other English tests or qualifications – visit: [www.uea.ac.uk/lang-require](http://www.uea.ac.uk/lang-require)

# CAMPUS MAP



Norfolk and Norwich University Hospital, John Innes Centre, Quadram Institute, Earlham Institute, The Sainsbury Laboratory, Edith Cavell Building and Bob Champion Research and Education Building ¼ mile/1.21 km



ACCOMMODATION



EARLHAM HALL



THE ENTERPRISE CENTRE



LASDUN TEACHING WALL



ACCOMMODATION



SAINSBURY CENTRE FOR VISUAL ARTS





**SPORTSPARK**

**INTO UEA CENTRE**

**NURSERY**

**MEDICAL CENTRE**

**DRAMA STUDIO**

**SHOPS AND EATERIES**

**LIBRARY**

**ACCOMMODATION**

**STUDENT UNION**

Norwich International Airport 4.7 miles/7.5 km



Norwich city centre 3 miles/4.83 km



# YOU'RE PERFECTLY PLACED TO **GO FURTHER**

---

JUST

**20**

MINUTES BY BUS TO  
THE CITY CENTRE

---

**90**

MINUTES BY TRAIN FROM  
NORWICH TRAIN STATION  
TO LONDON

---

**45**

MINUTE TRIP FROM NORWICH  
BUS STATION TO THE COAST

---

**30**

MINUTES FLIGHT  
TO AMS SCHIPHOL  
INTERNATIONAL AIRPORT

---

**20**

MINUTES TO NORWICH  
INTERNATIONAL AIRPORT  
FROM CAMPUS



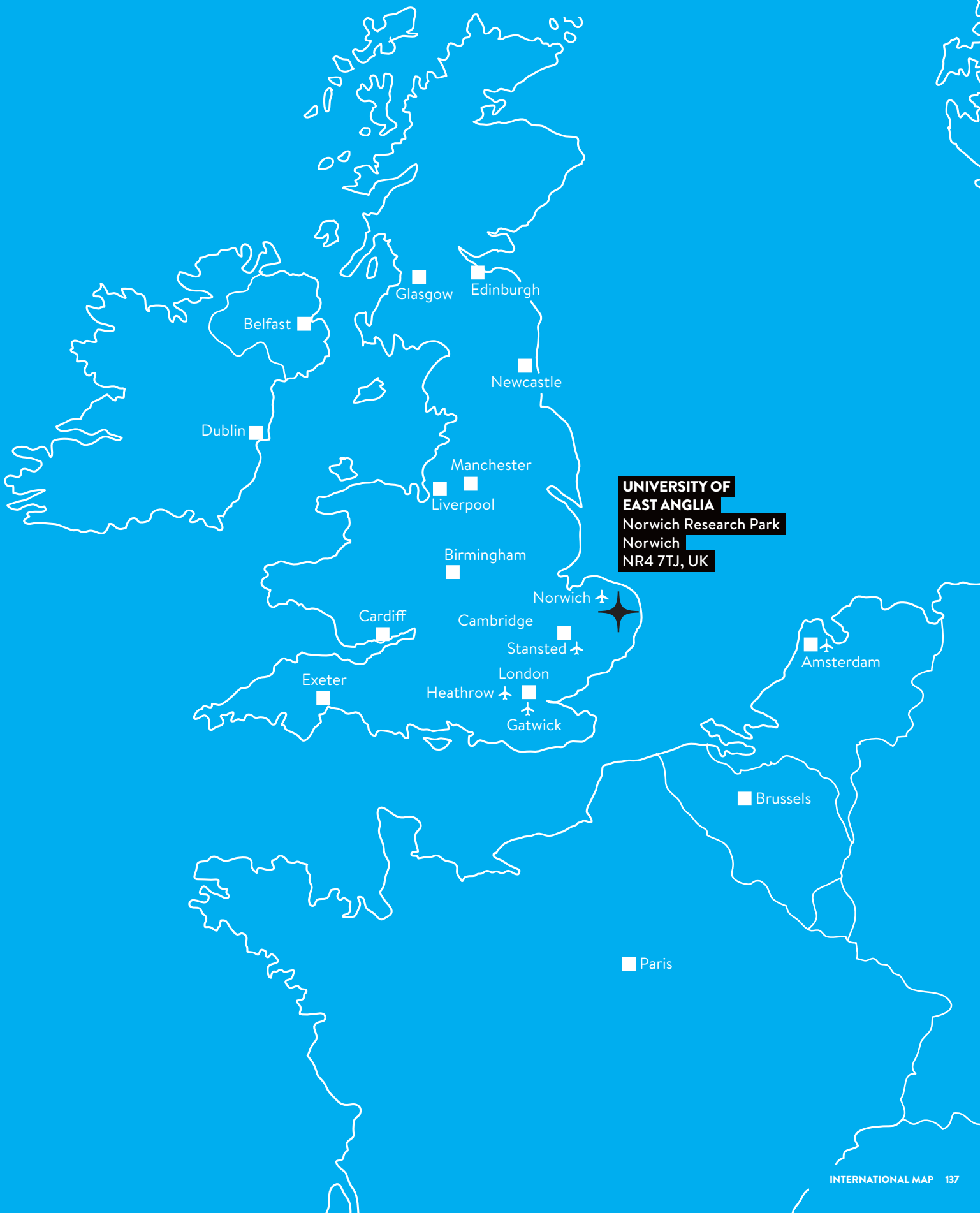

Belfast

Glasgow

Edinburgh

Newcastle

Dublin

Manchester

Liverpool

Birmingham

Cardiff

Cambridge

Stansted

Exeter

Heathrow

London

Gatwick

Norwich

**UNIVERSITY OF  
EAST ANGLIA**  
Norwich Research Park  
Norwich  
NR4 7TJ, UK

Amsterdam

Brussels

Paris

# IMPORTANT INFORMATION

## ADMISSIONS ENQUIRIES

+44 (0) 1603 591515  
[admissions@uea.ac.uk](mailto:admissions@uea.ac.uk)  
[www.uea.ac.uk/study/postgraduate](http://www.uea.ac.uk/study/postgraduate)  
[www.uea.ac.uk/study/international](http://www.uea.ac.uk/study/international)

## GENERAL ENQUIRIES

+44 (0) 1603 456161  
[www.uea.ac.uk](http://www.uea.ac.uk)

**VERSION: CS0819/001**

## ABOUT THIS BROCHURE

We might make changes to advertised courses and other information.

We have taken great care in compiling the information contained in this brochure, which we believe to be accurate at the time of going to press. We consider changes to courses very carefully and the University hopes to minimise any changes. Exceptionally it can be necessary to make changes, for example to courses, provision of facilities or fees due to legitimate staffing, financial, regulatory or academic reasons. Examples of such reasons might include a change of law or regulatory requirements, industrial action, lack of demand, departure of key personnel, change in government policy or funding, or withdrawal or reduction of funding.

We will try to keep applicants notified as soon as possible of any such material changes likely to have a bearing on their application by updating our website: [www.uea.ac.uk/about/legalstatements/important-information-for-students](http://www.uea.ac.uk/about/legalstatements/important-information-for-students)

## No liability for changes outside of our control

Should industrial action or other circumstances beyond the reasonable control of the University occur, and this interferes with the University's ability to deliver services in accordance with the descriptions provided, the University will use all reasonable efforts to minimise disruption as far as it is practicable to do so.

Provided the University complies with its obligations set out above, it shall not be liable to students, applicants or any other person for any loss, costs, charges or expenses arising out of the information set out in this brochure or its digital equivalent, changes to that information or any disruption or interference of the type described above.

## University terms and conditions, procedures, rules and regulations

If you accept an offer of a place, it will be subject to the University's terms and conditions, the latest version of which is available at: [www.uea.ac.uk/about/legalstatements](http://www.uea.ac.uk/about/legalstatements)

## EQUAL OPPORTUNITIES

The University of East Anglia operates an equal opportunities admissions policy. It aims to ensure that no applicant will receive less favourable treatment on the grounds of sex, age, marital status, race, colour, nationality, ethnic origin, sexual orientation, or political or religious belief. The University welcomes applications from candidates with disabilities. Information contained in this brochure may also be made available in other formats to ensure access for everyone. Please call +44 (0) 1603 593753 to discuss.

## ETHICAL INVESTMENT POLICY

The University of East Anglia operates an Ethical Investment Policy.

## PROFESSIONAL, STATUTORY AND REGULATORY BODY (PSRB) ACCREDITED PROGRAMMES

For an up-to-date list of accredited PSRB programmes, including a summary of the type of accreditation and accreditation dates, please see: [www.uea.ac.uk/study/accred](http://www.uea.ac.uk/study/accred)

## ACKNOWLEDGEMENTS

Produced by UEA Marketing and Communications

Design and production by Creative Sponge

Photography by The Photographic Unit, Andi Sapey, David Kirkham, Pete Huggins, Ricky-Joe Burrage, Steve Wright and Getty Images.



**AWARDED**



in the Teaching Excellence  
Framework 2017-20

**UK TOP**

**15**

The Times/Sunday Times 2019

**WORLD TOP**

**200**

Times Higher Education World  
University Rankings 2019

**OVER**

**£7.8m**

Scholarship funding offered for  
postgraduate studies in 2019-20